Mikael Birchmeier-Epprecht

Tres movimientos

para ensamble de violín,
violonchelo, oboe y marimba

(2025)

Tres movimientos

para ensamble

I. Defenestración (Allegro) (ca 3') (pág. 1)
II. Elegía (Interludio) (ca 3') (pág. 23)
III. Resoluciones (Final) (ca 3') (pág. 28)

Notación

Las alteraciones aplican a la octava escrita por el compás completo. El uso de alteraciones de cortesía no implica una relajación de esta regla en alguna otra parte.

Nota de programa

Esta es una pieza bastante particular. La escribí muy rápido, tomó cerca de tres días de trabajo total. El primer movimiento es frenético y pasa, sin detenerse, por muchos lugares distintos. El segundo movimiento es dulce. El tercer movimiento mezcla materiales musicales del folclor chileno con técnicas y paisajes minimalistas.

Mikael Birchmeier-Epprecht, 2025
Contacto: be-mikael@proton.me

Tres movimientos

I. Defenestración (Allegro)

Mikael Birchmeier-Epprecht

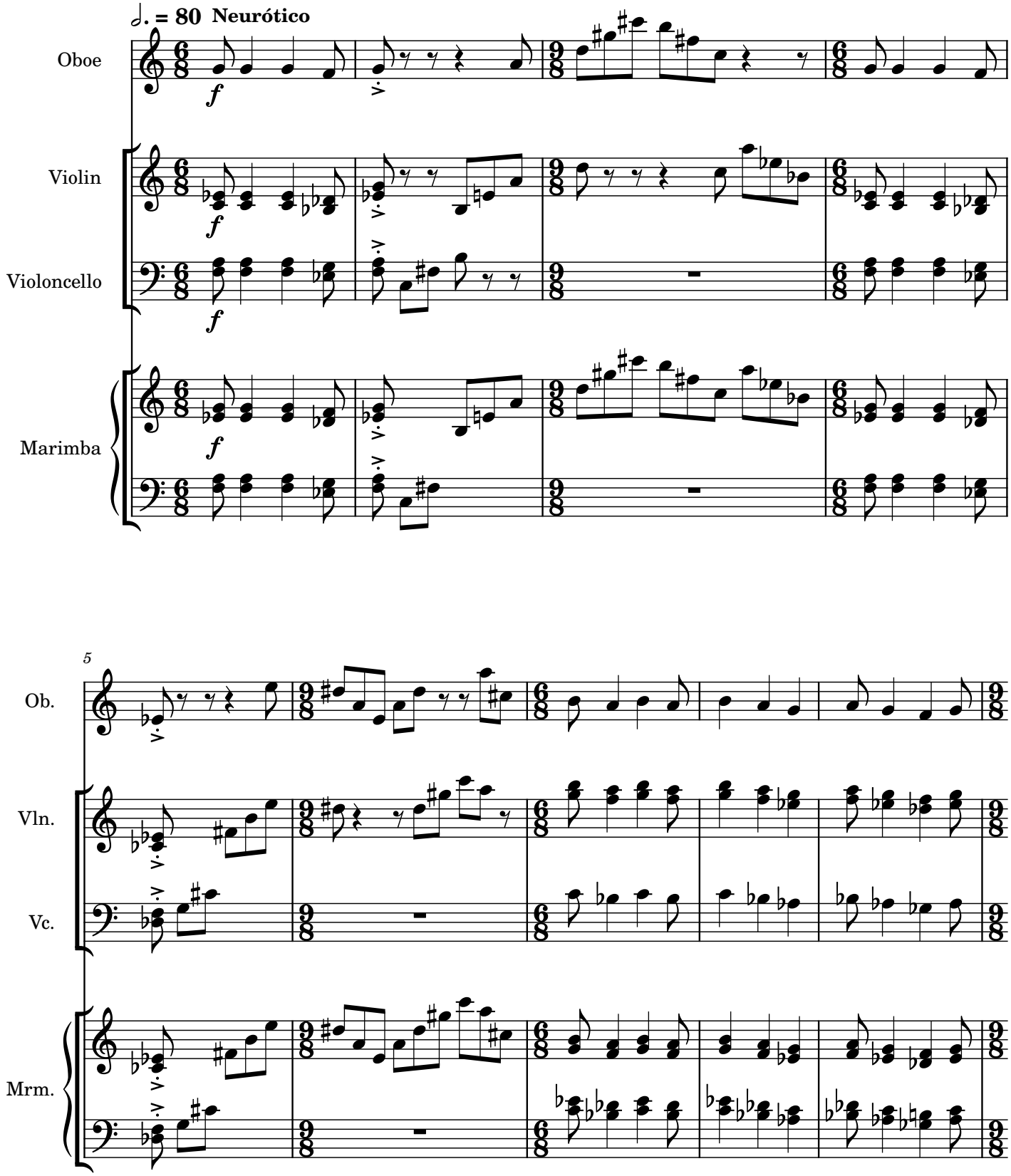

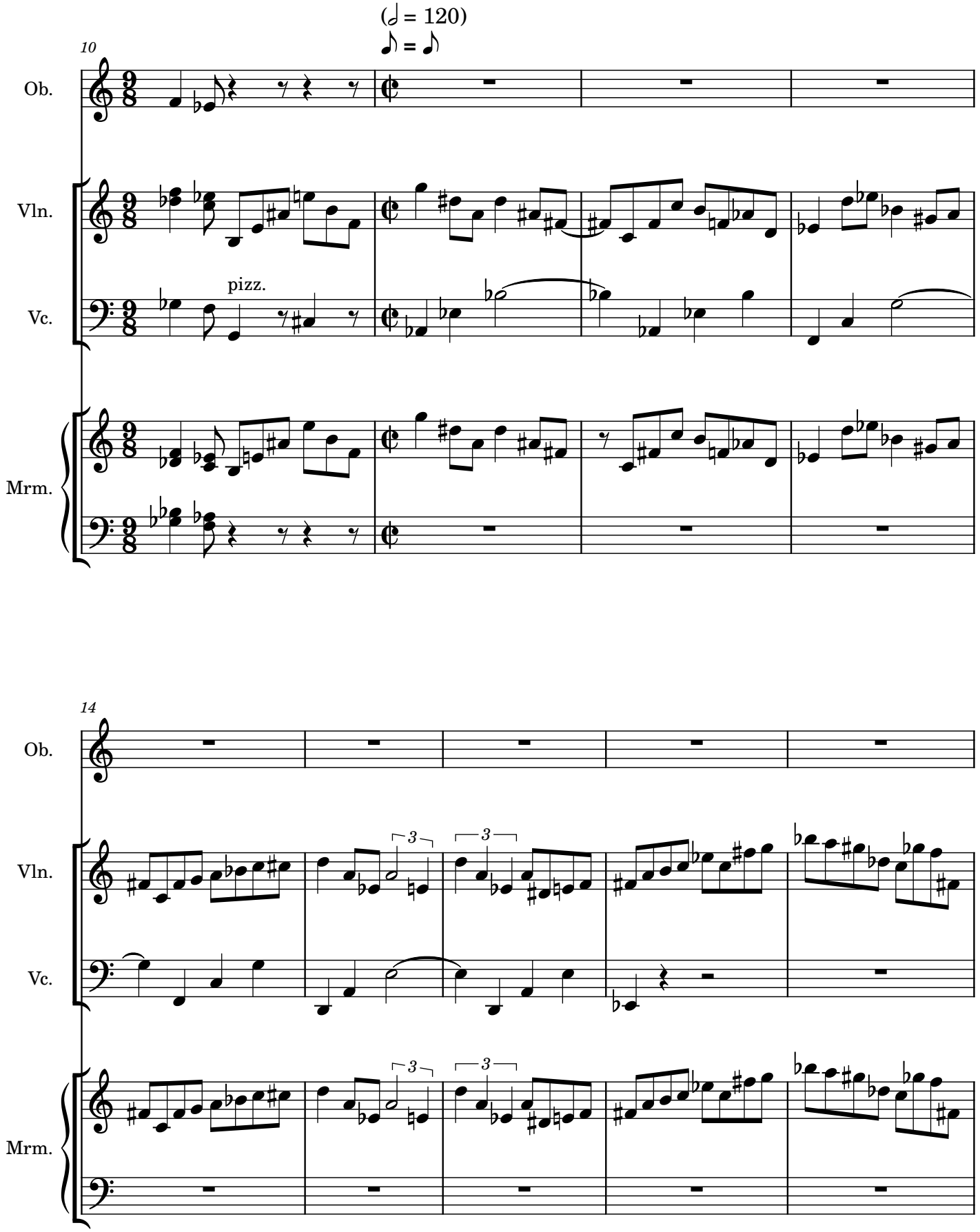
(𝅗𝅥 = 120)
♪ = ♪
10
Ob.
Vln.
Vc.
pizz.
Mrm.
14
Ob.
Vln.
Vc.
Mrm.

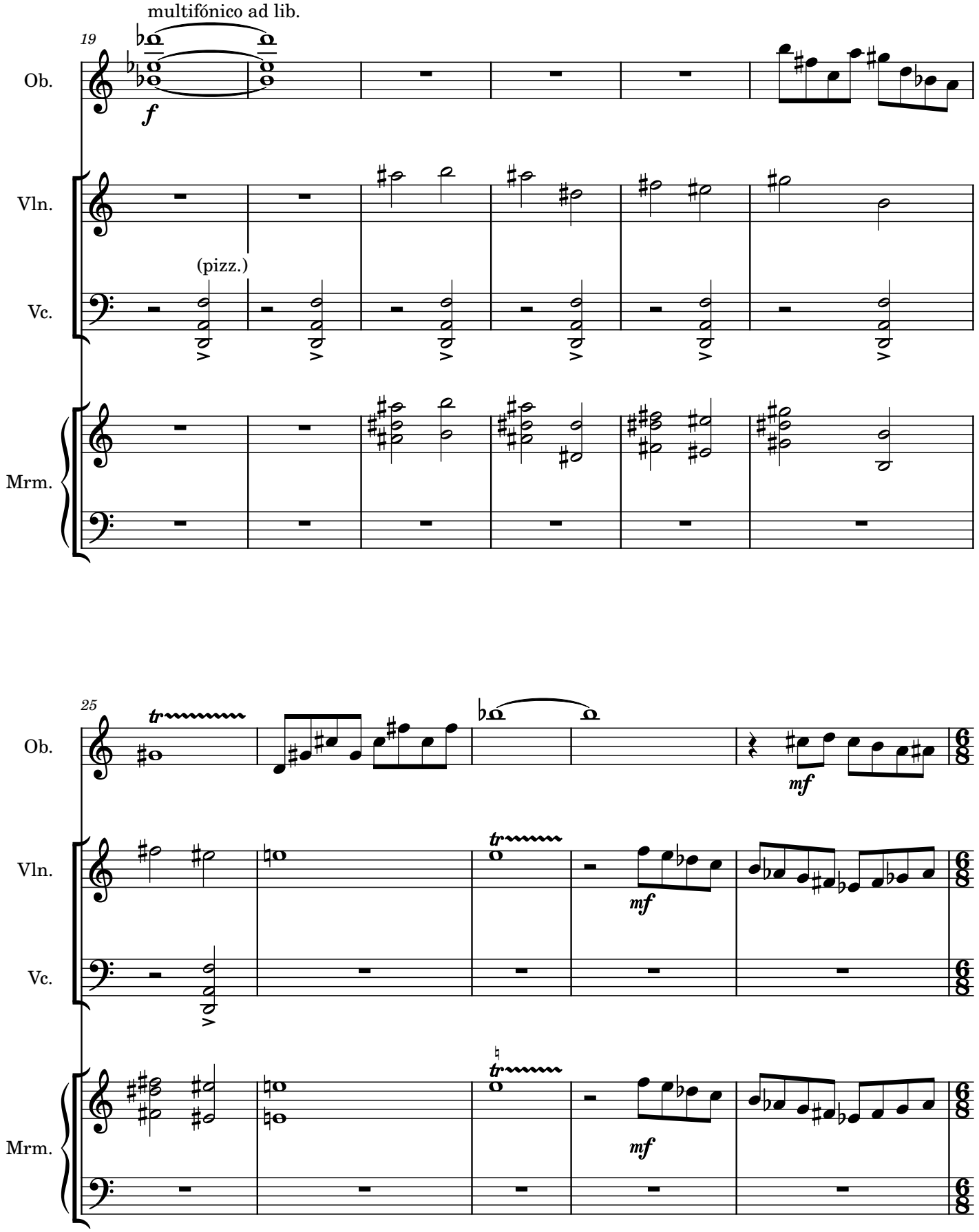
19
multifónico ad lib.
Ob.
f
Vln.
(pizz.)
Vc.
Mrm.
25
tr
mf
6
8

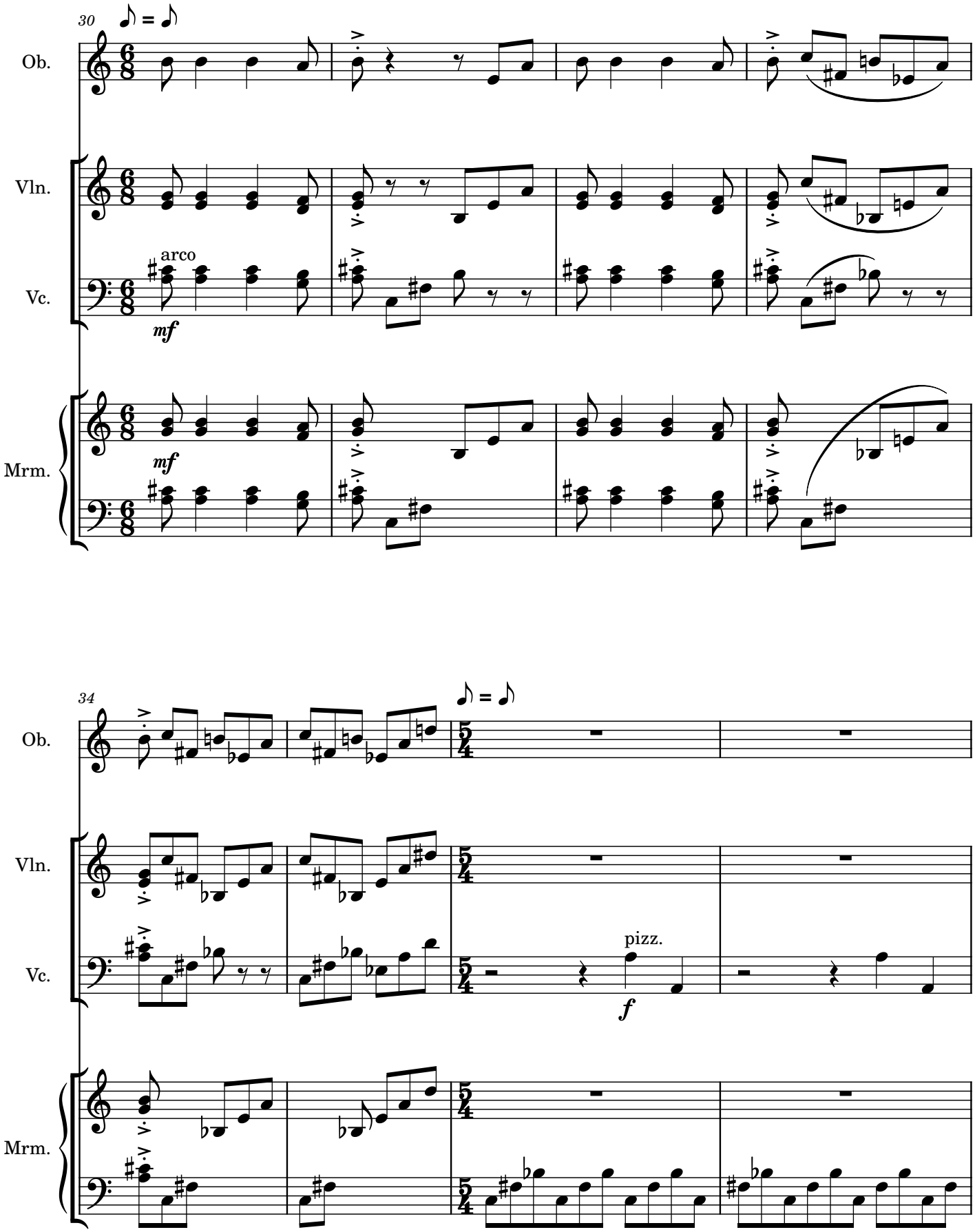
30
Ob.
Vln.
Vc.
arco
mf
Mrm.
mf
34
Ob.
Vln.
Vc.
pizz.
f
Mrm.

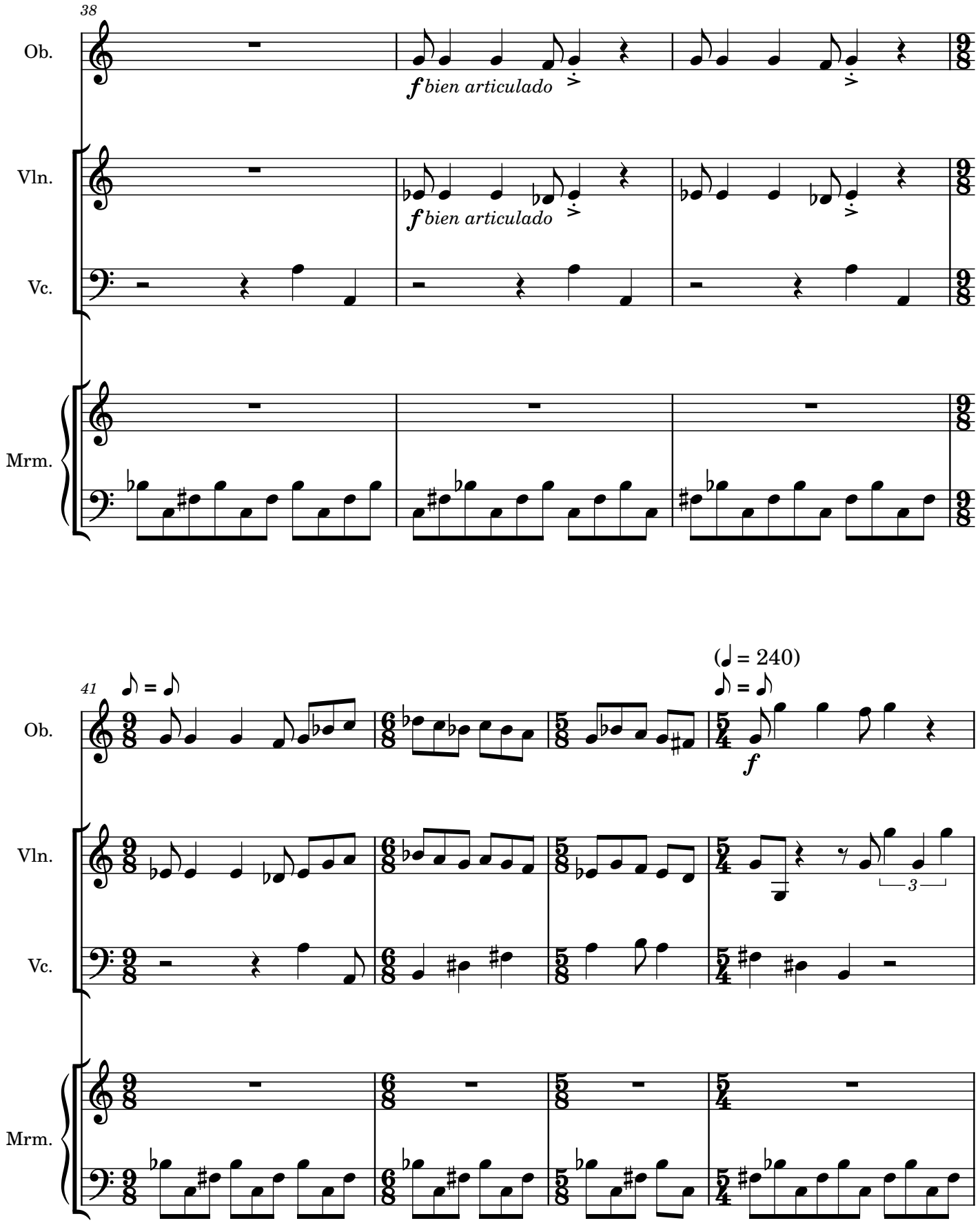
38
Ob.
f bien articulado
Vln.
f bien articulado
Vc.
Mrm.
41
(♩ = 240)
Ob.
f
Vln.
3
Vc.
Mrm.

45

Ob.

Vln.

4:3

3:2

3

pizz.

pizz. cuasi Bart.

Vc.

Mrm.

49

Ob.

Vln.

arco

Vc.

Mrm.

♪ = ♪ (𝅗𝅥=120)

52

Ob.

Vln.

Vc.

pizz.

Mrm.

56

Ob.

Vln.

Vc.

arco

Mrm.

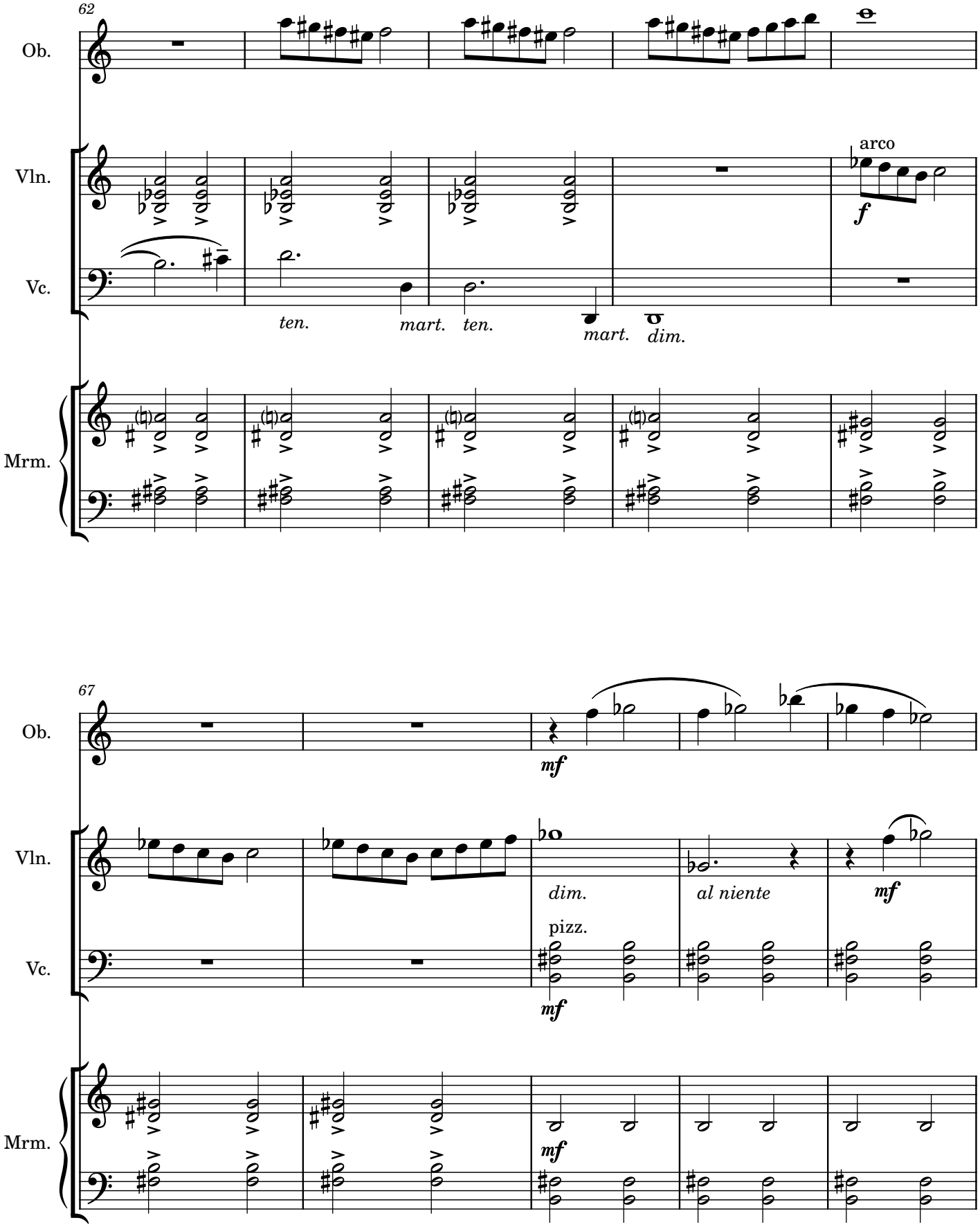
62
Ob.
Vln.
arco
f
Vc.
ten.
mart.
ten.
mart.
dim.
Mrm.
67
Ob.
mf
Vln.
dim.
al niente
mf
pizz.
Vc.
mf
Mrm.
mf

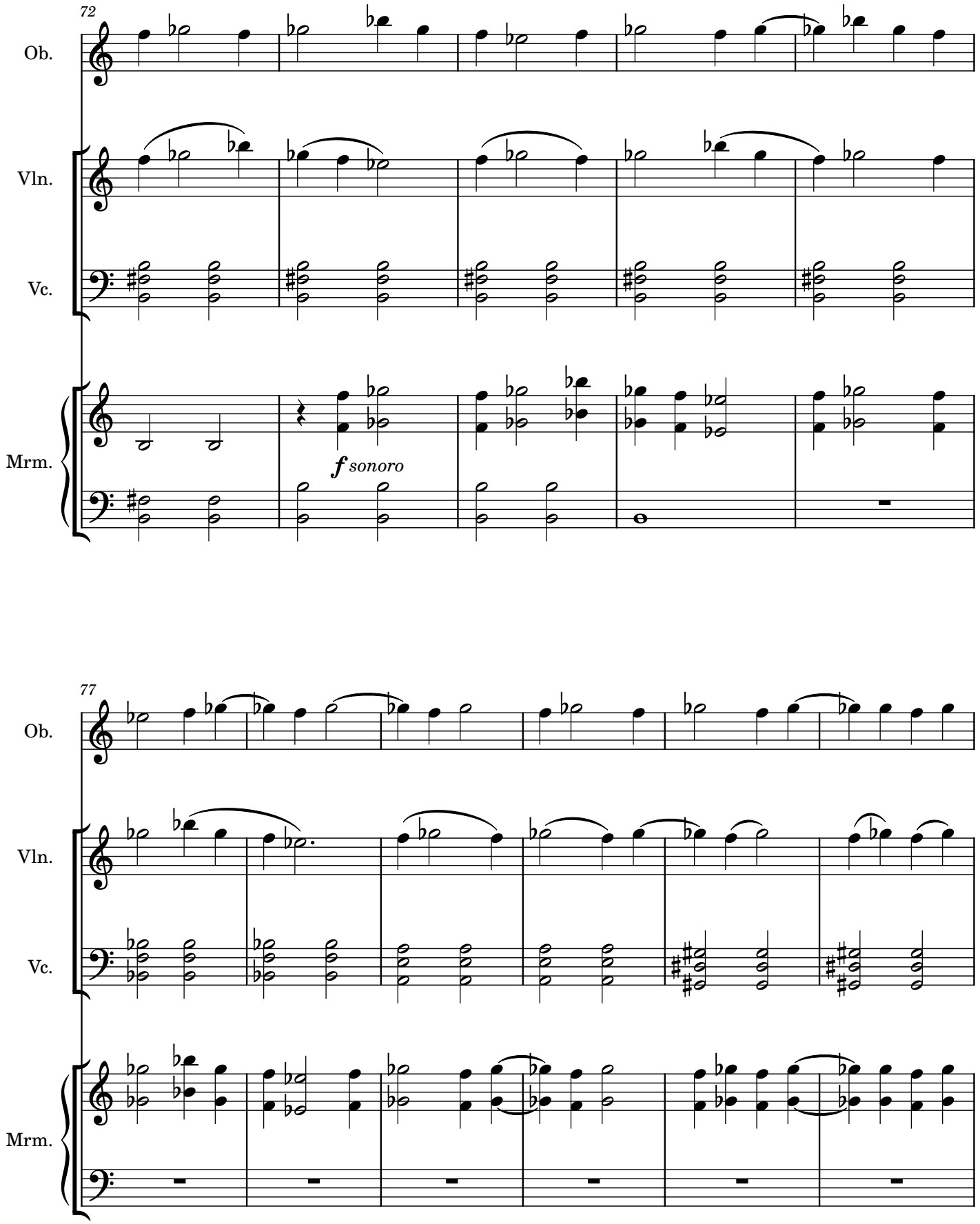
72
Ob.
Vln.
Vc.
Mrm.
f sonoro
77
Ob.
Vln.
Vc.
Mrm.

83

Ob.

Vln.

pizz.

sonoro possib.

Vc.

Mrm.

mf

87

Ob.

Vln.

Vc.

Mrm.

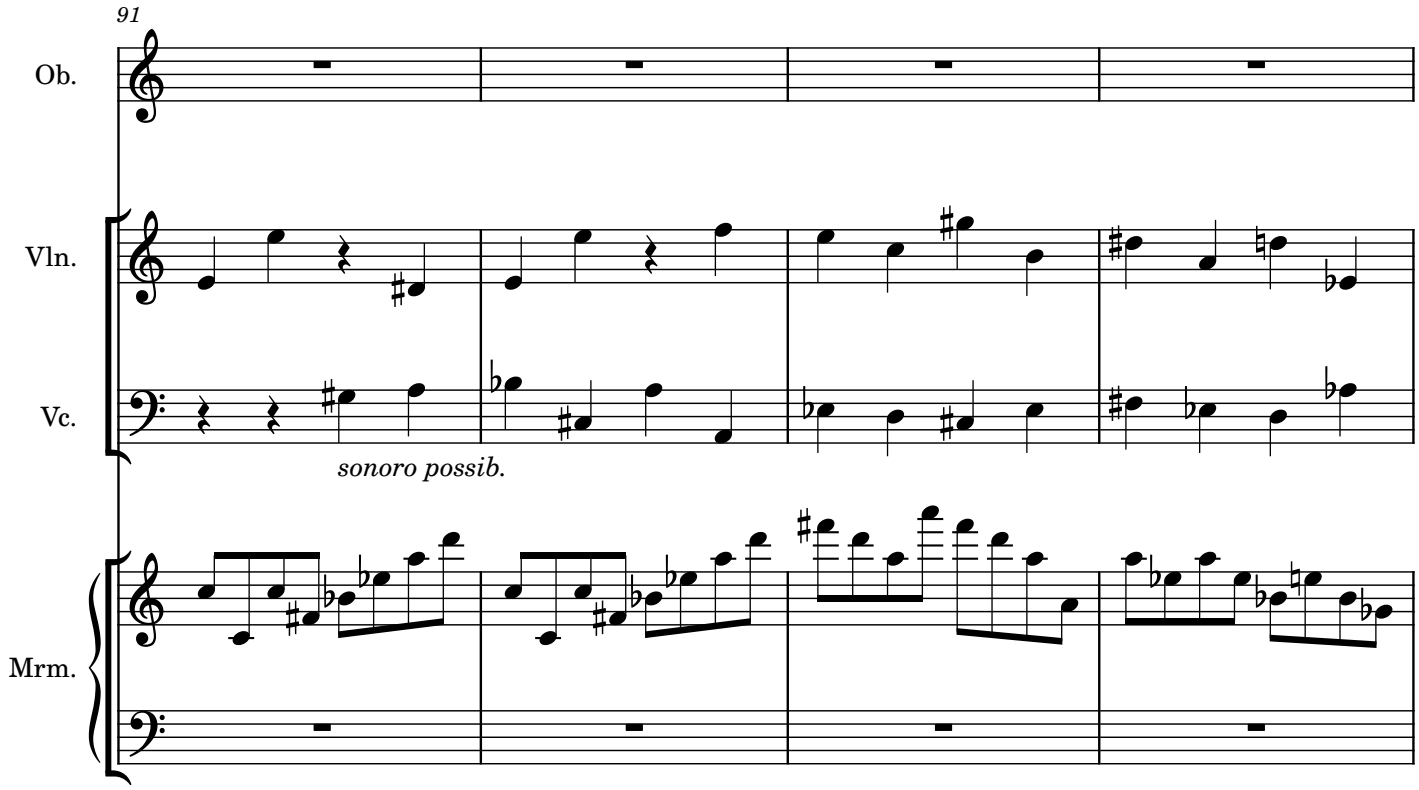
91
Ob.
Vln.
Vc.
sonoro possib.
Mrm.

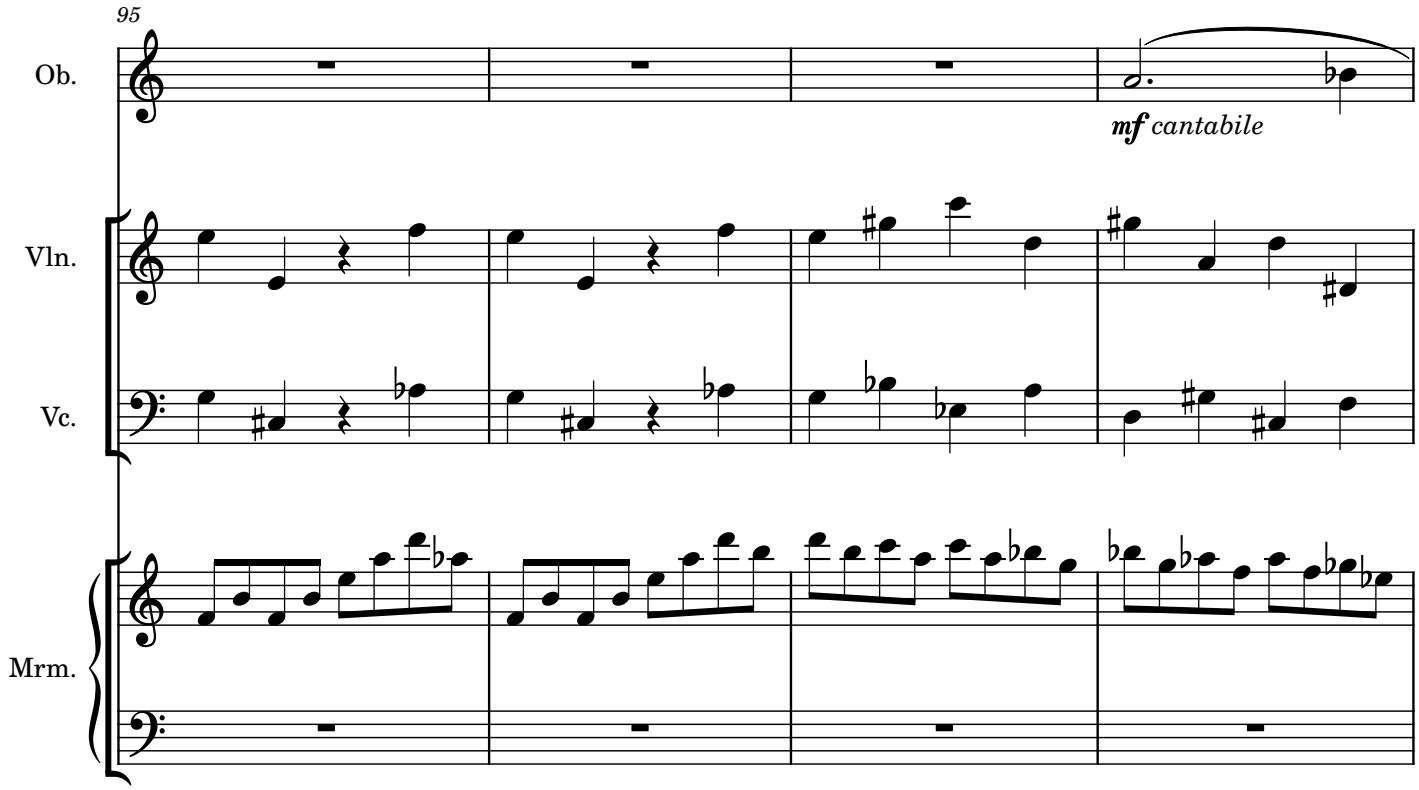
95
Ob.
mf cantabile
Vln.
Vc.
Mrm.

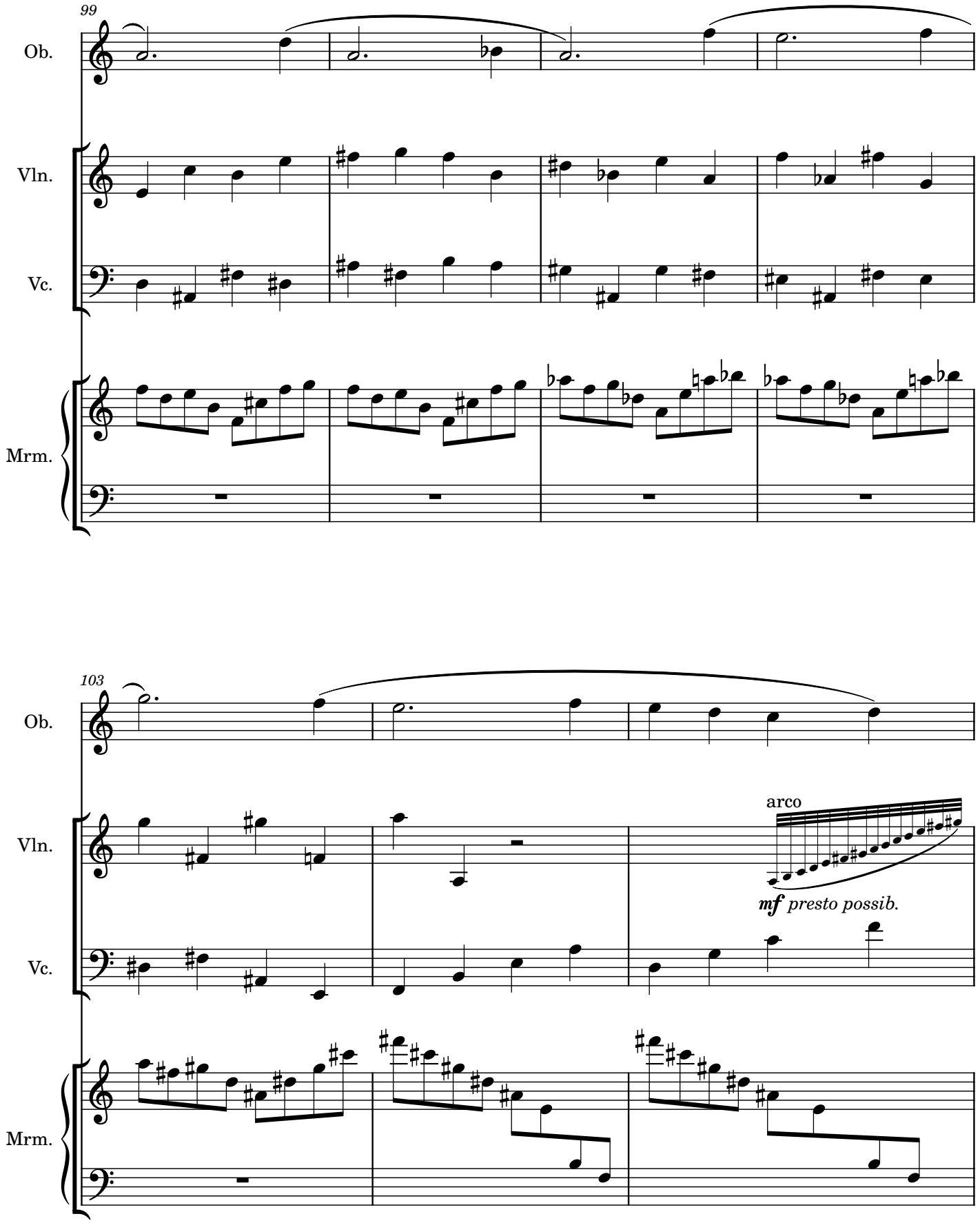
99
Ob.
Vln.
Vc.
Mrm.
103
Ob.
Vln.
arco
mf presto possib.
Vc.
Mrm.

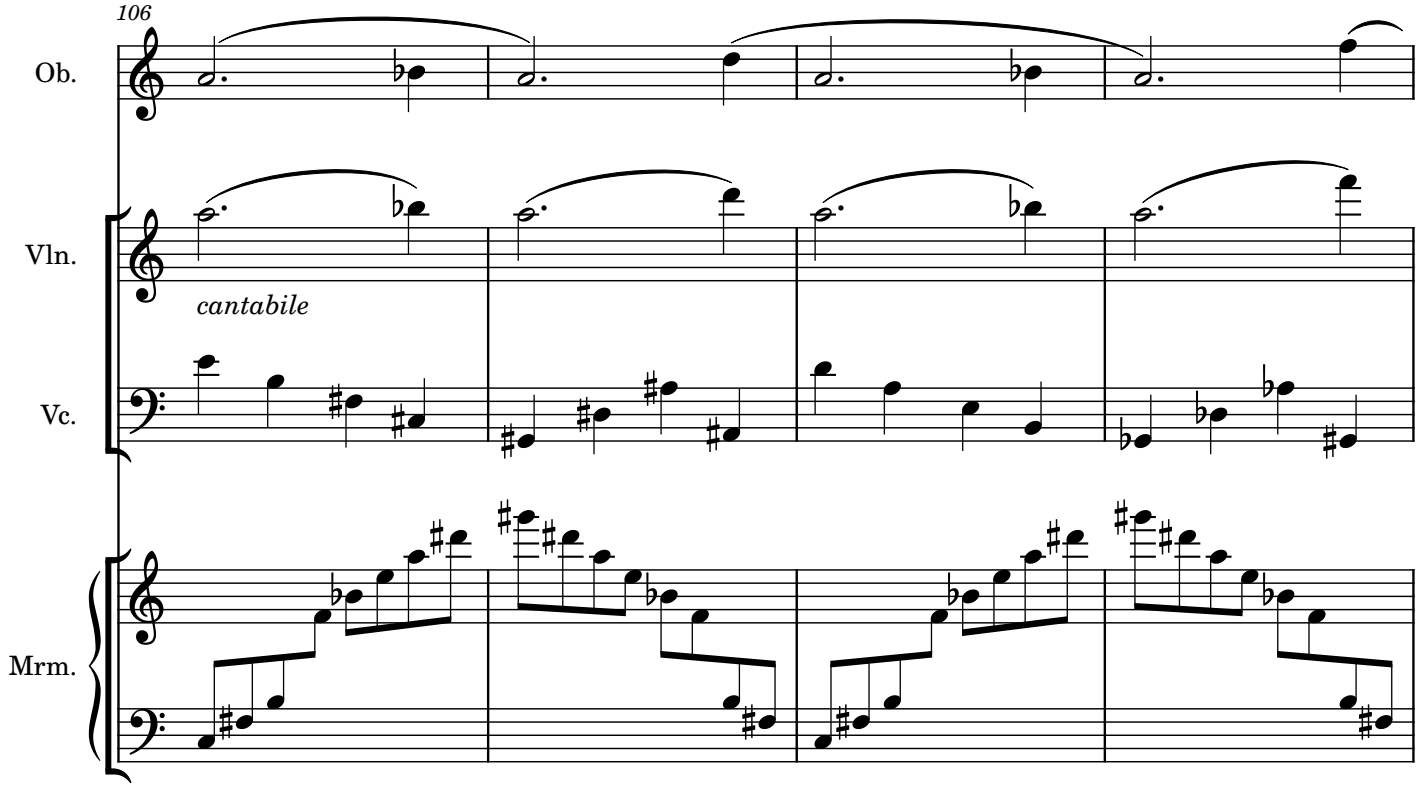
106
Ob.
Vln.
cantabile
Vc.
Mrm.

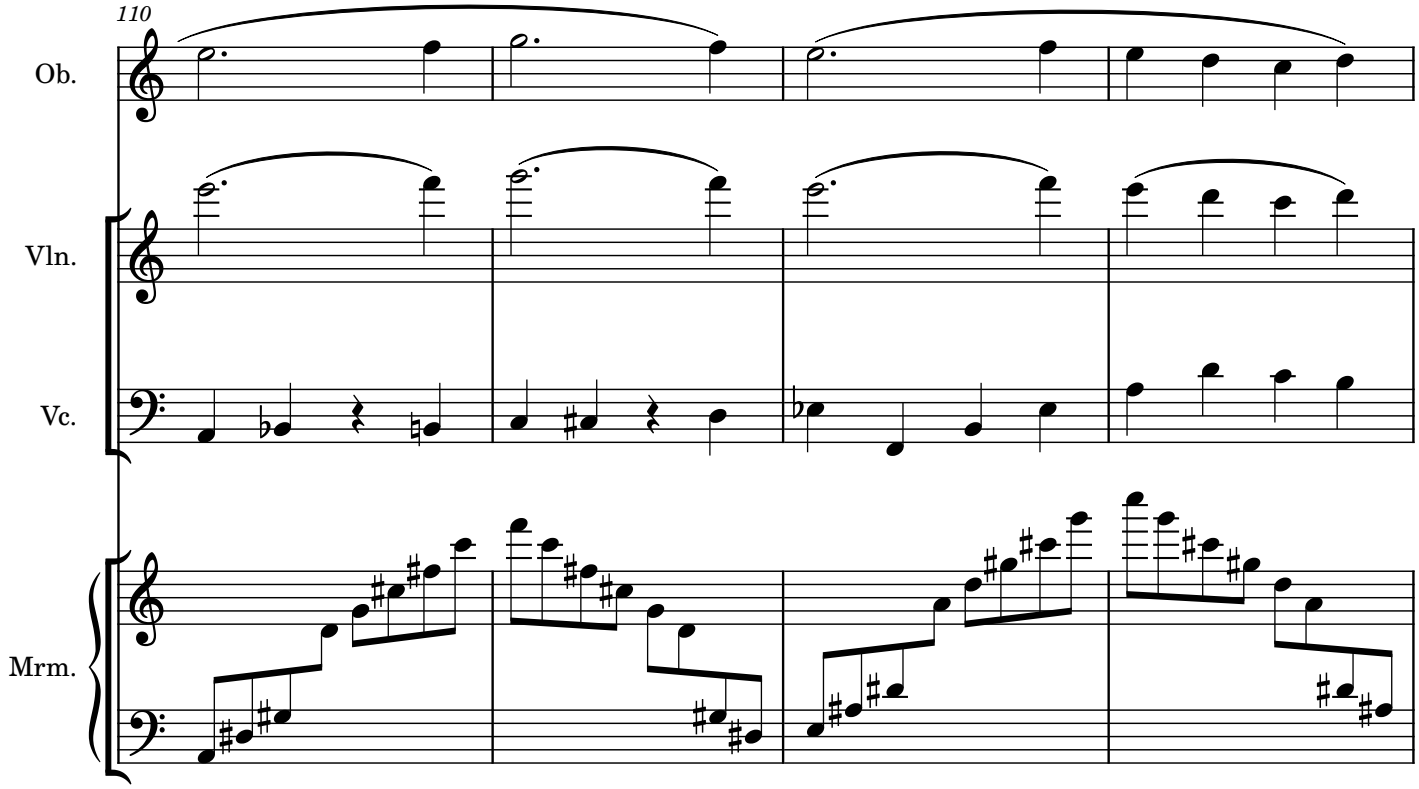
110
Ob.
Vln.
Vc.
Mrm.

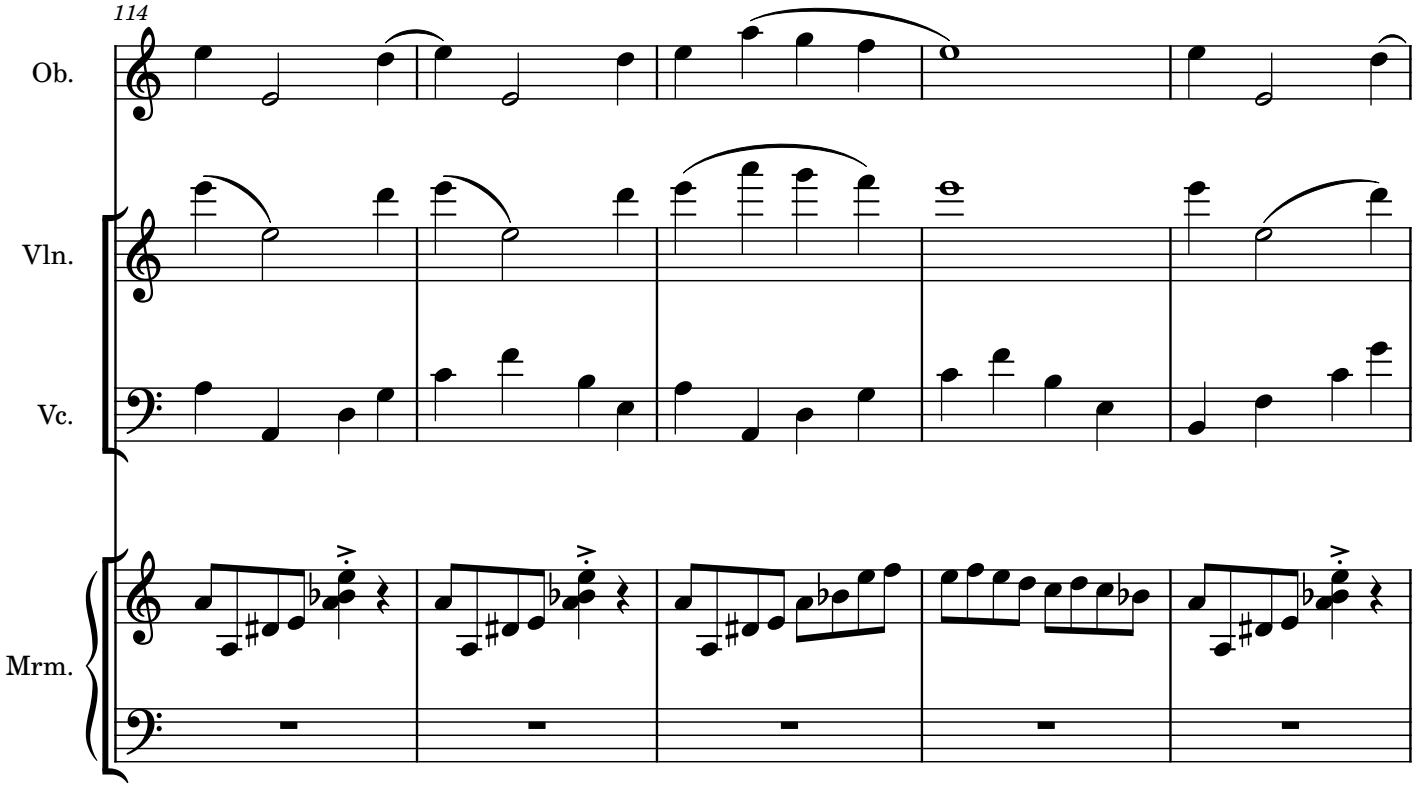
114
Ob.
Vln.
Vc.
Mrm.

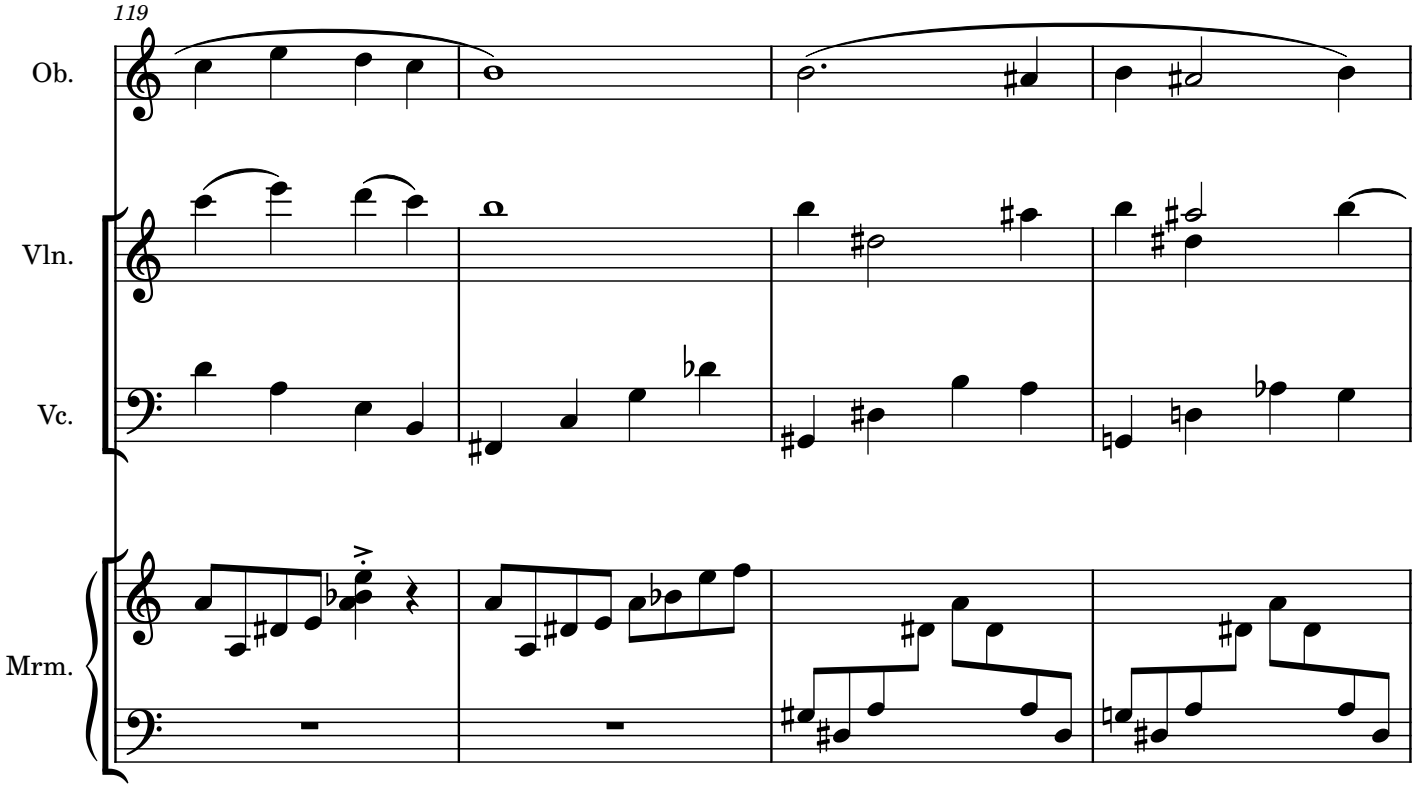
119
Ob.
Vln.
Vc.
Mrm.

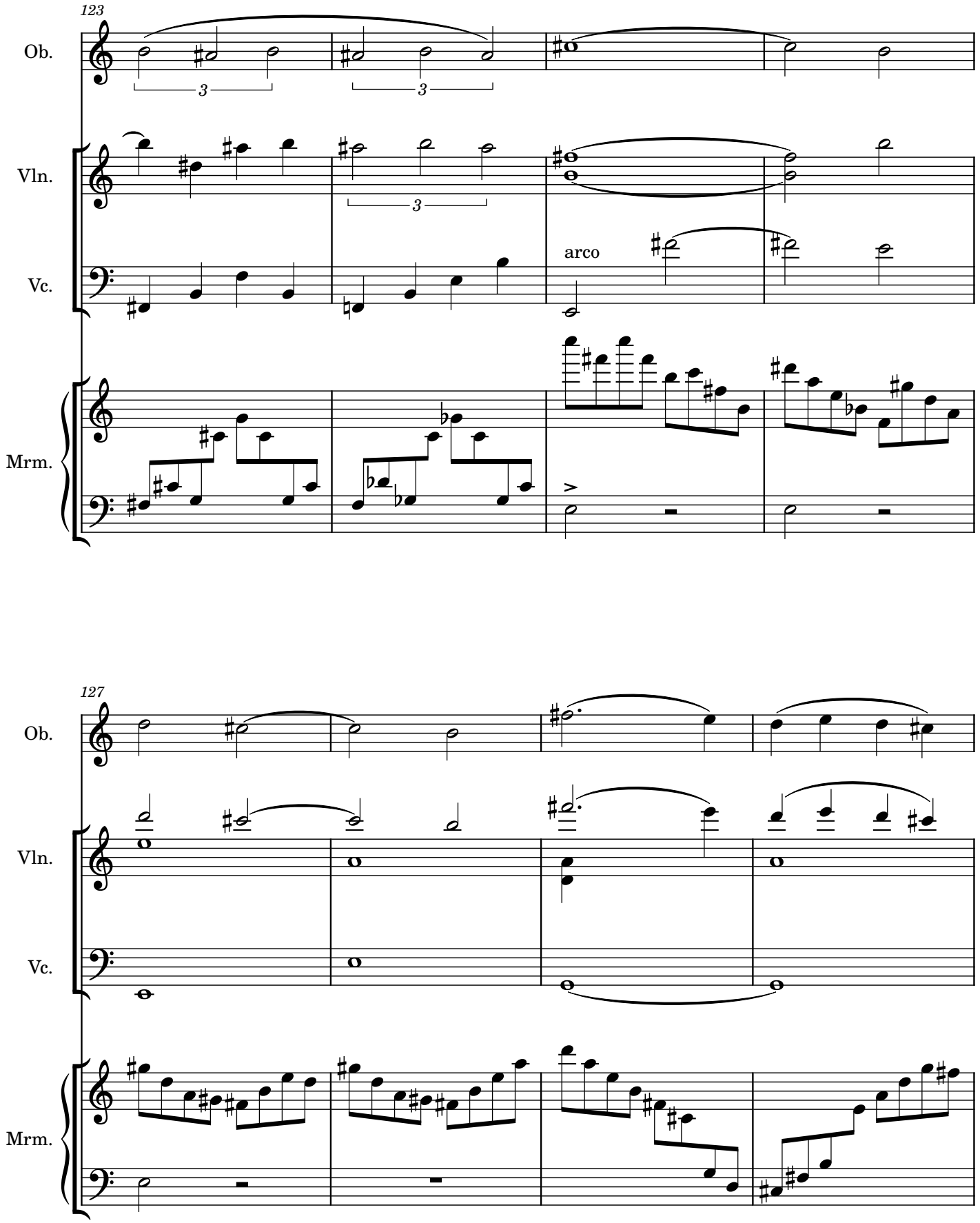
123
Ob.
Vln.
Vc.
arco
Mrm.
127
Ob.
Vln.
Vc.
Mrm.

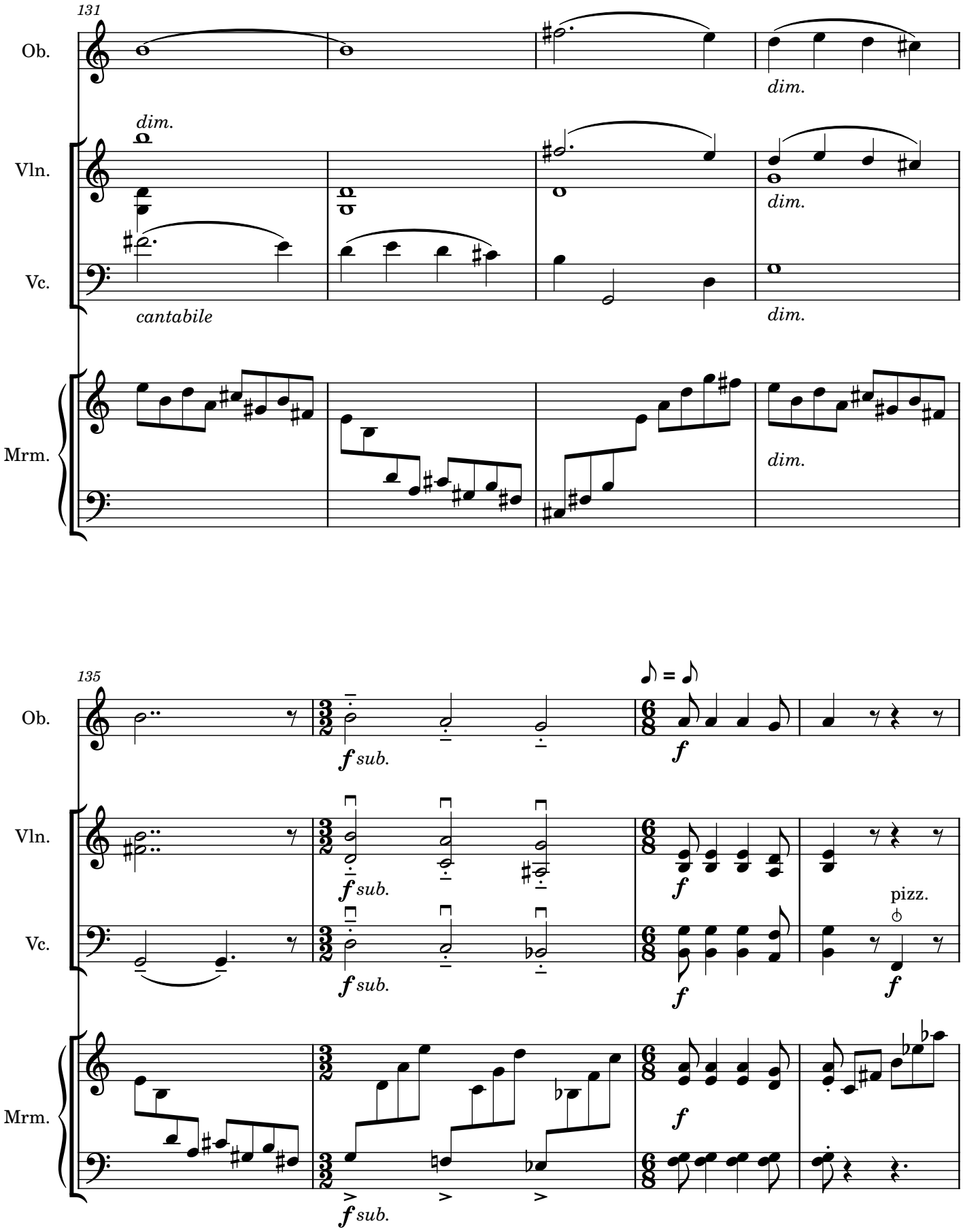
131
Ob.
dim.
Vln.
dim.
Vc.
cantabile
dim.
Mrm.
dim.
135
Ob.
f sub.
f
Vln.
f sub.
f
Vc.
f sub.
f
pizz.
f
Mrm.
f
f sub.

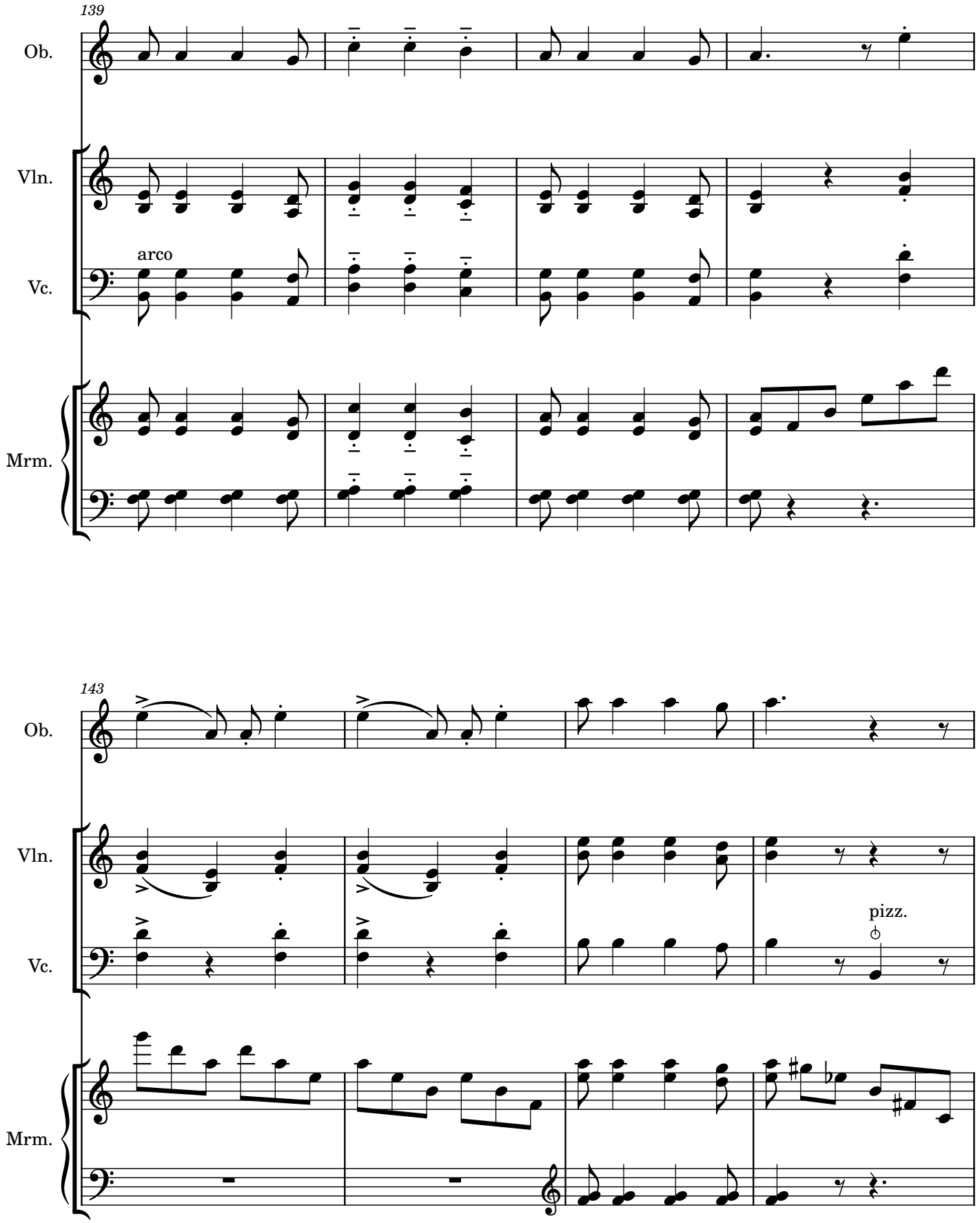
139
Ob.
Vln.
arco
Vc.
Mrm.
143
Ob.
Vln.
pizz.
Vc.
Mrm.

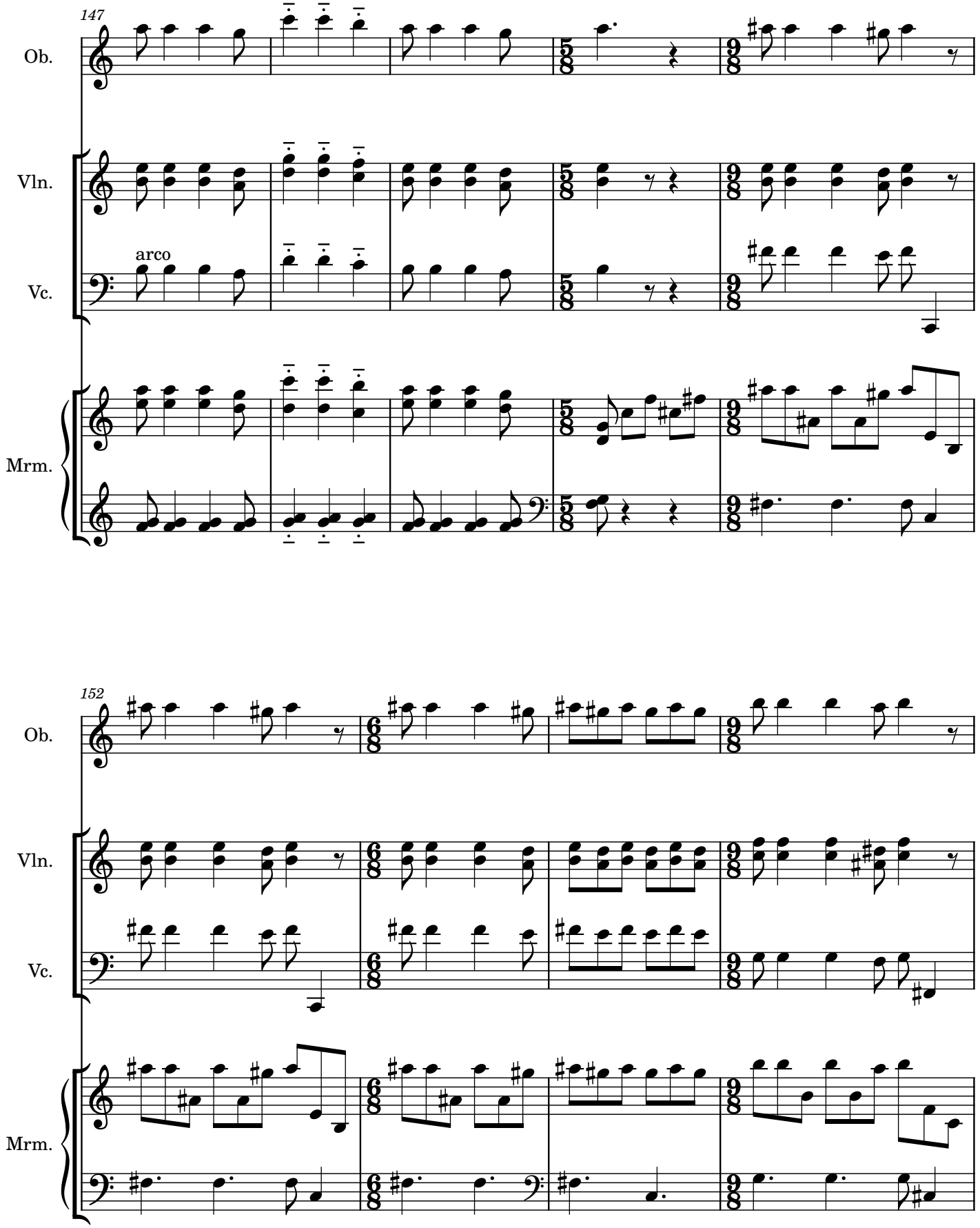
147
Ob.
Vln.
arco
Vc.
Mrm.
152
Ob.
Vln.
Vc.
Mrm.

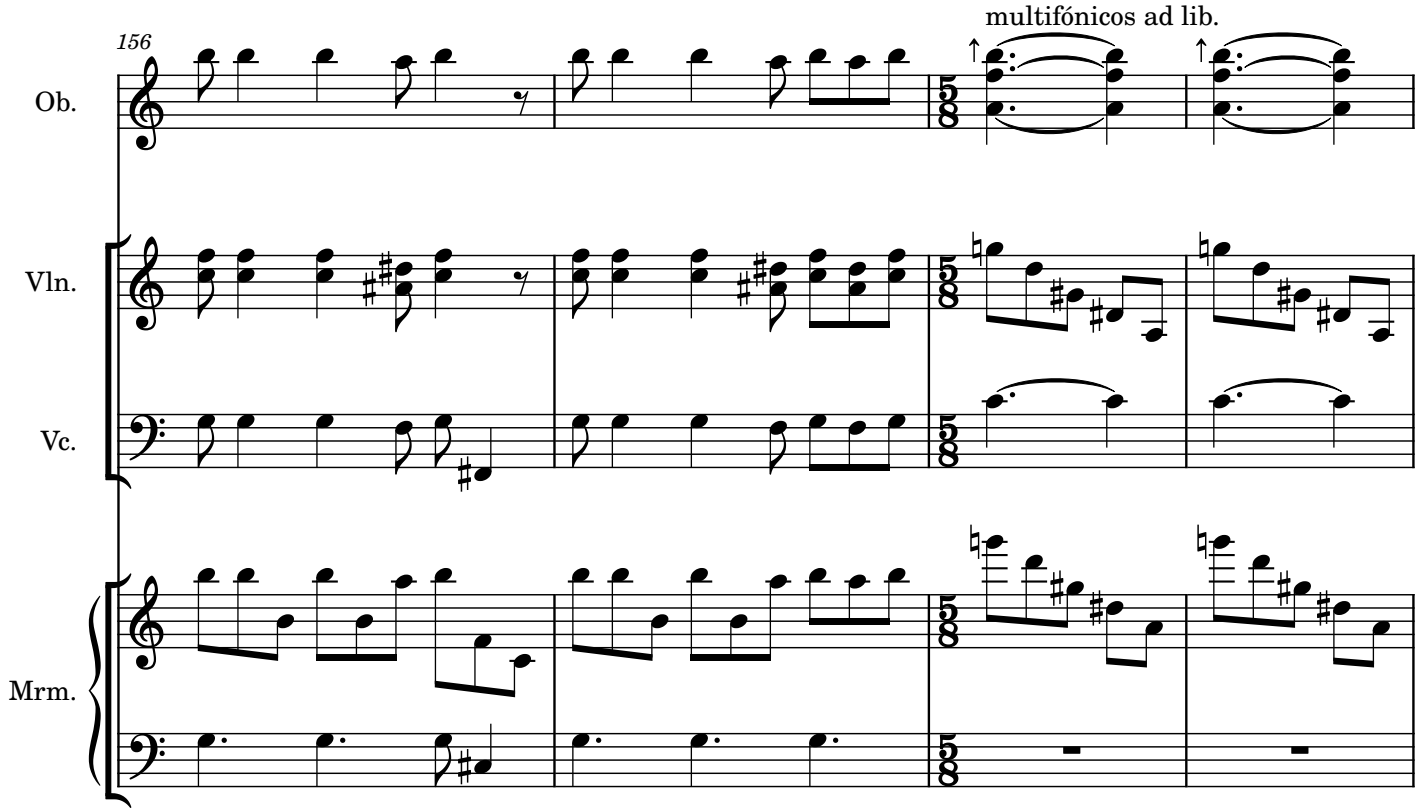
156
multifónicos ad lib.
Ob.
Vln.
Vc.
Mrm.

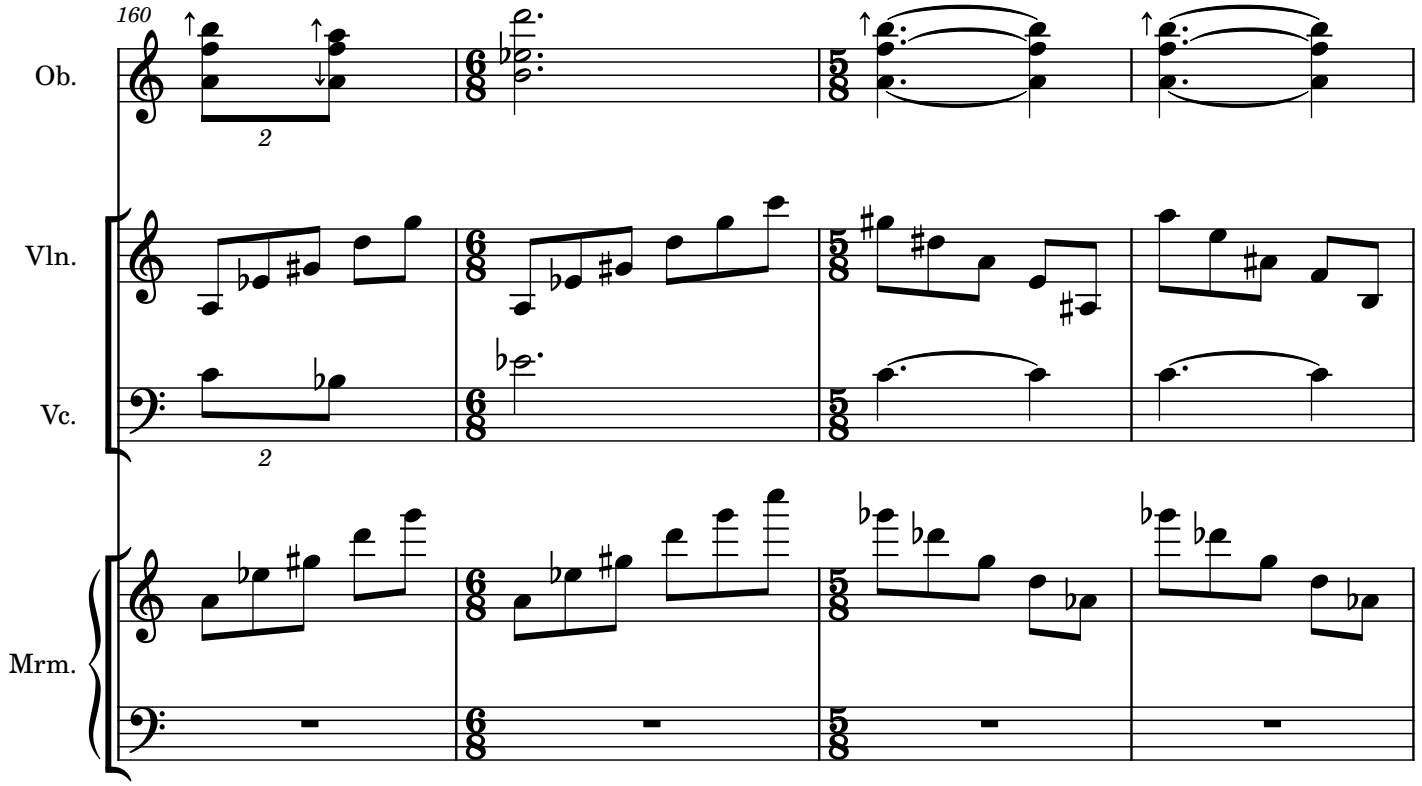
160
Ob.
Vln.
Vc.
Mrm.

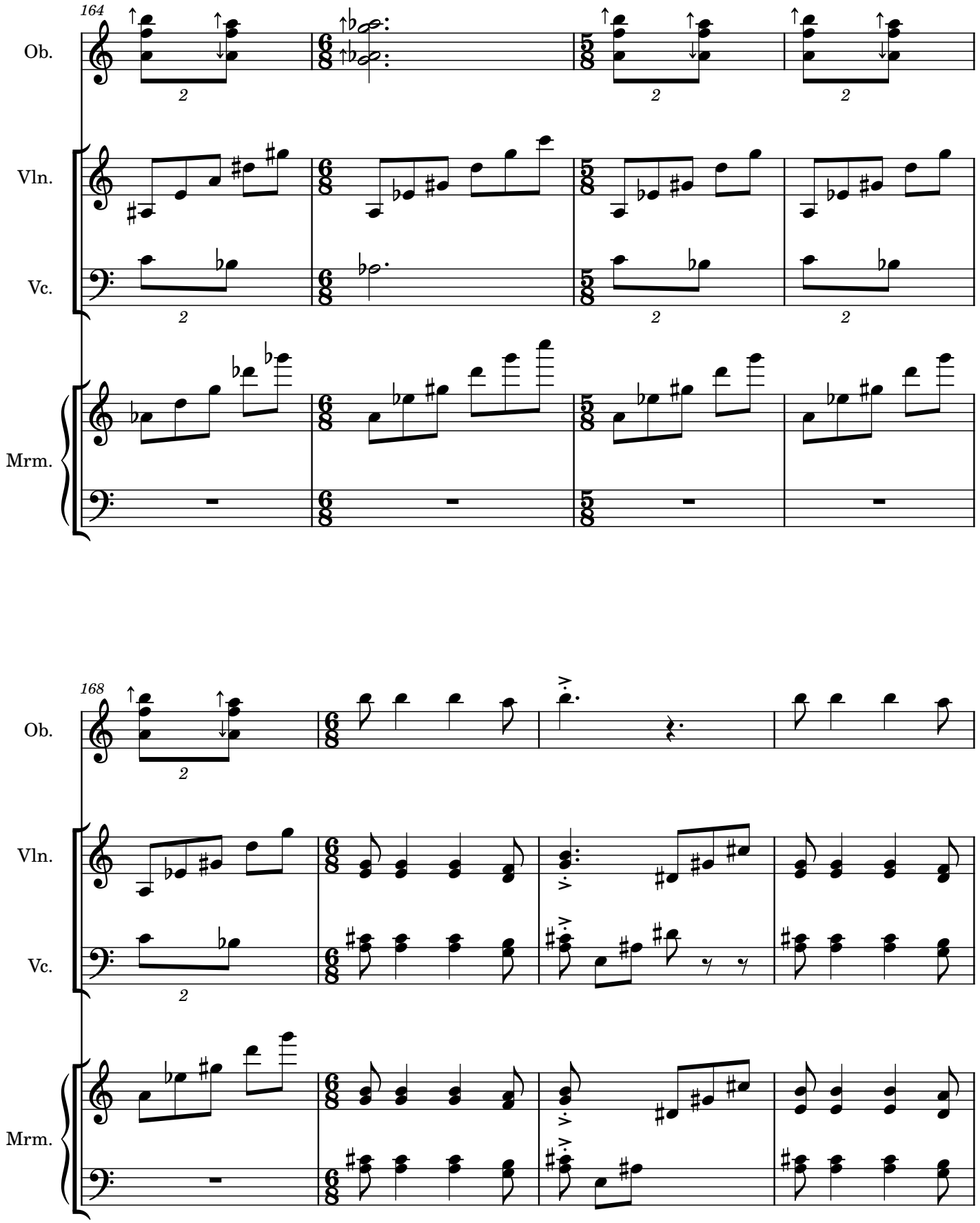
164
Ob.
Vln.
Vc.
Mrm.
168
Ob.
Vln.
Vc.
Mrm.

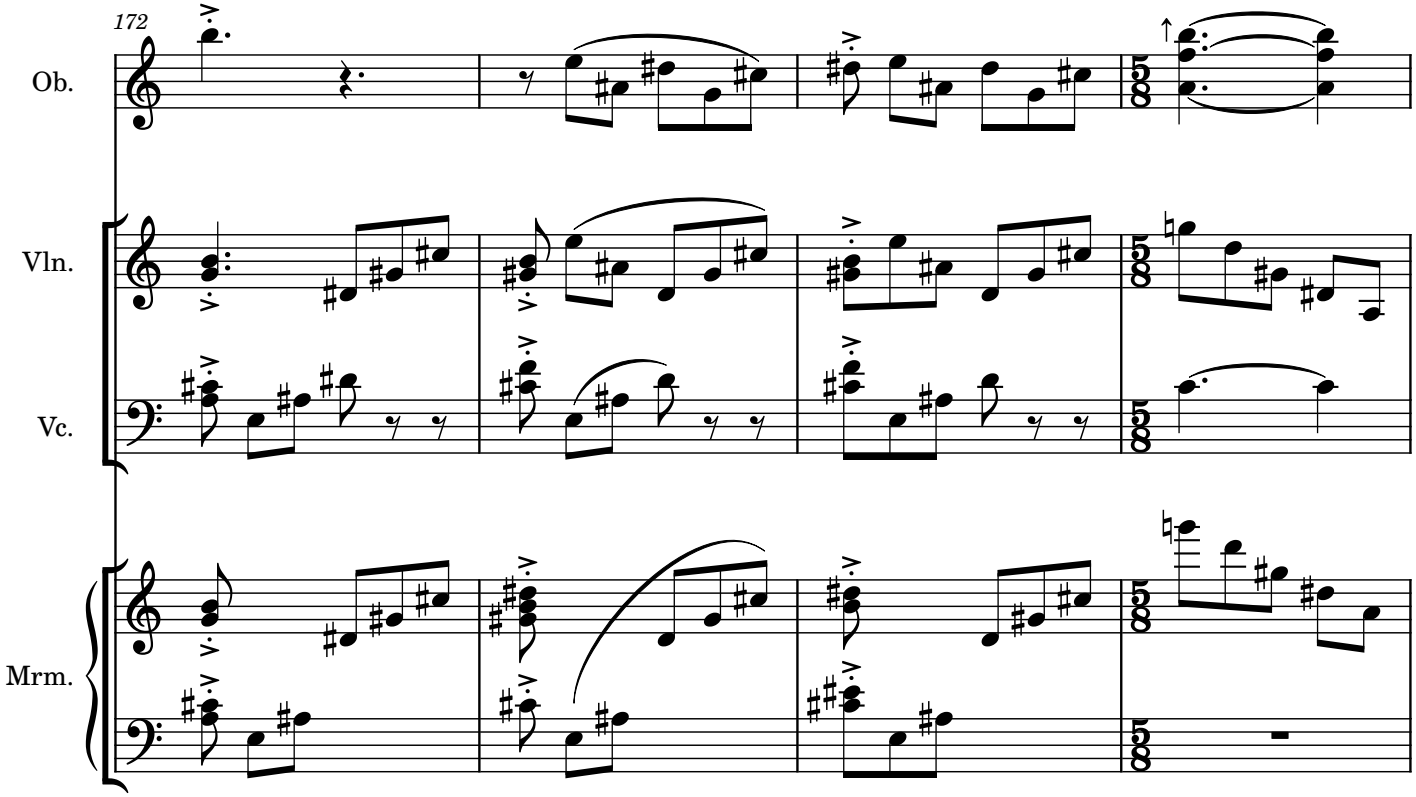
172
Ob.
Vln.
Vc.
Mrm.

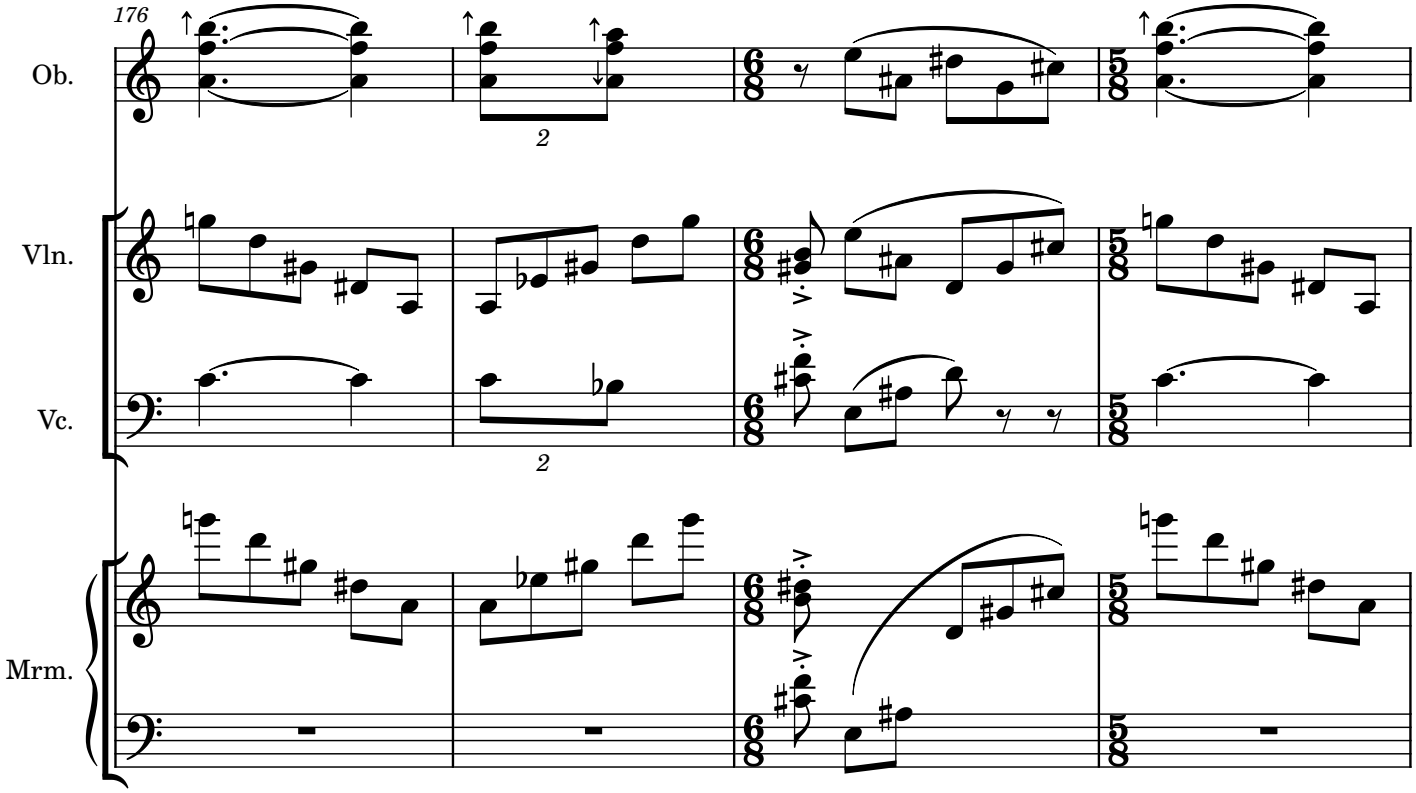
176
Ob.
Vln.
Vc.
Mrm.

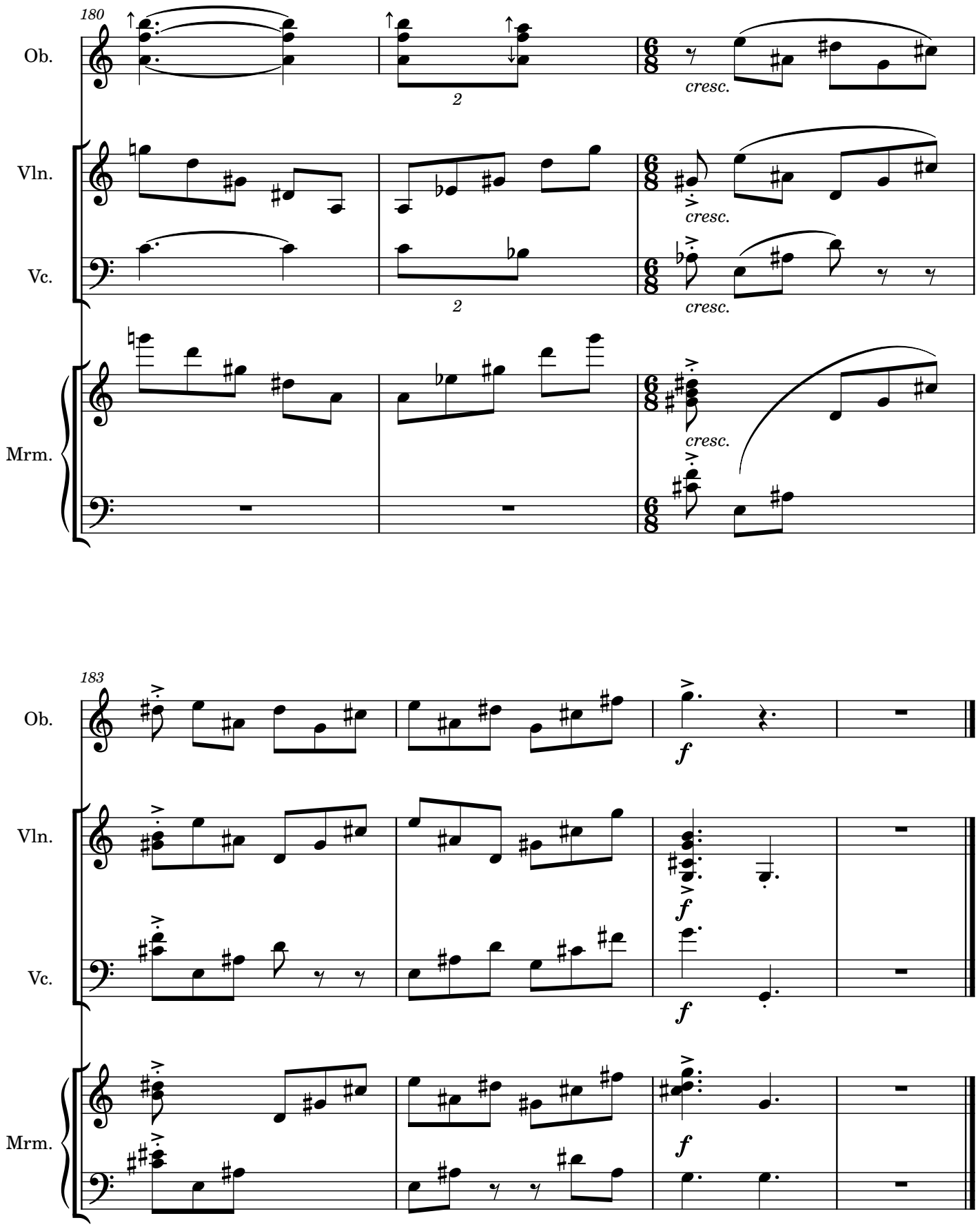
180
Ob.
Vln.
Vc.
Mrm.
2
cresc.
183
f

Tres movimientos

II. Elegía (Interludio)

Mikael Birchmeier-Epprecht

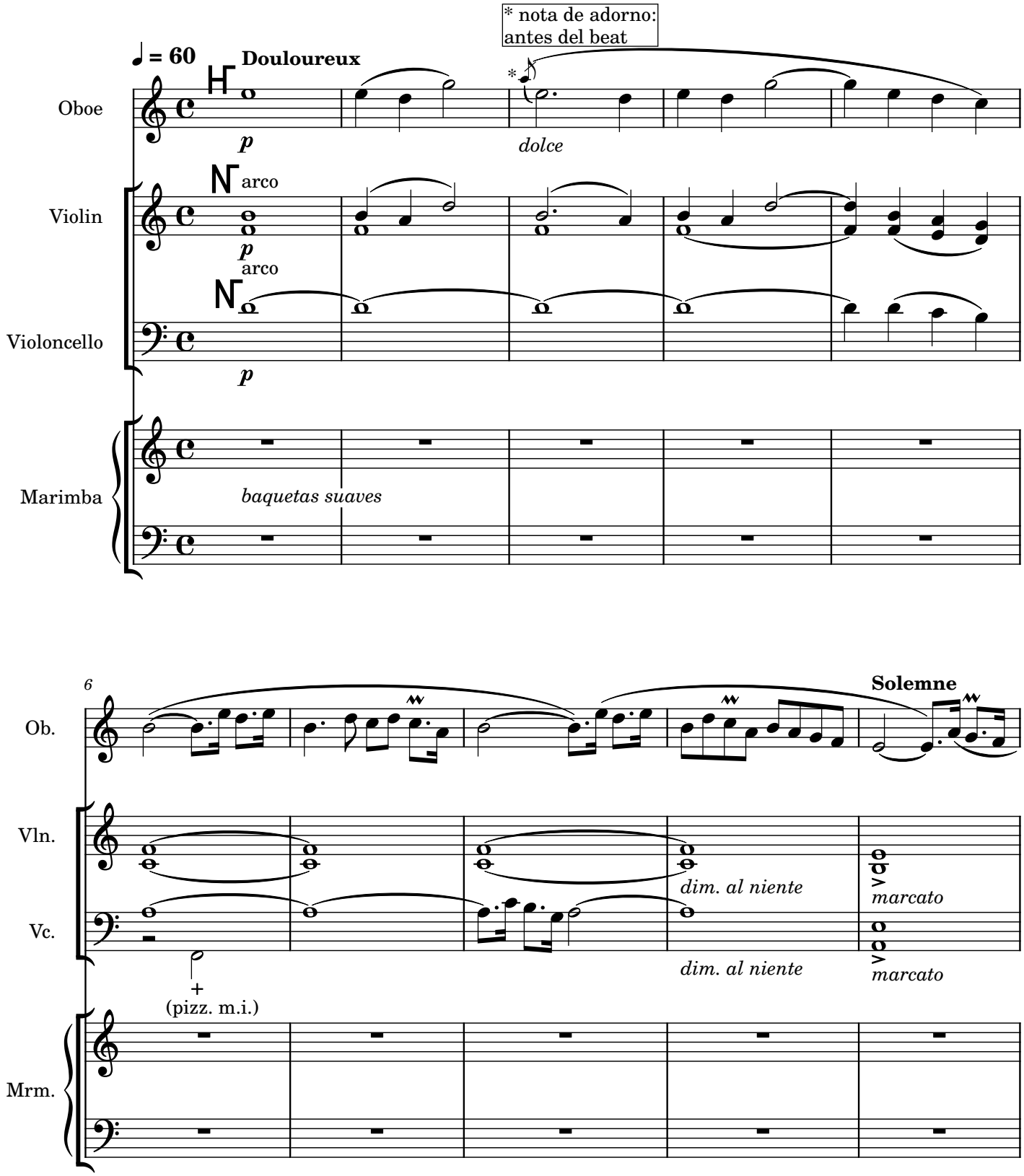

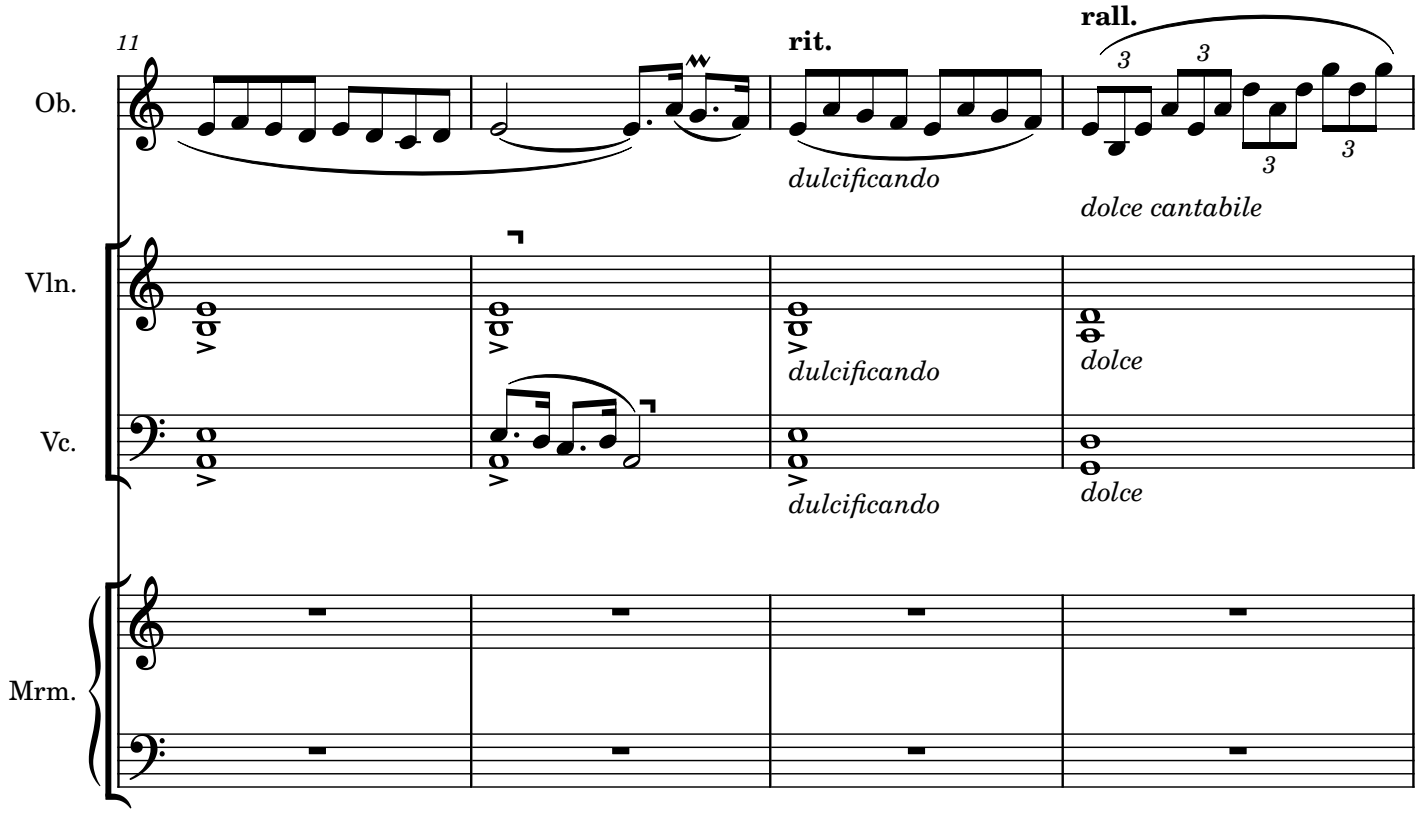
11
Ob.
rit.
rall.
dulcificando
dolce cantabile
Vln.
dulcificando
dolce
Vc.
dulcificando
dolce
Mrm.

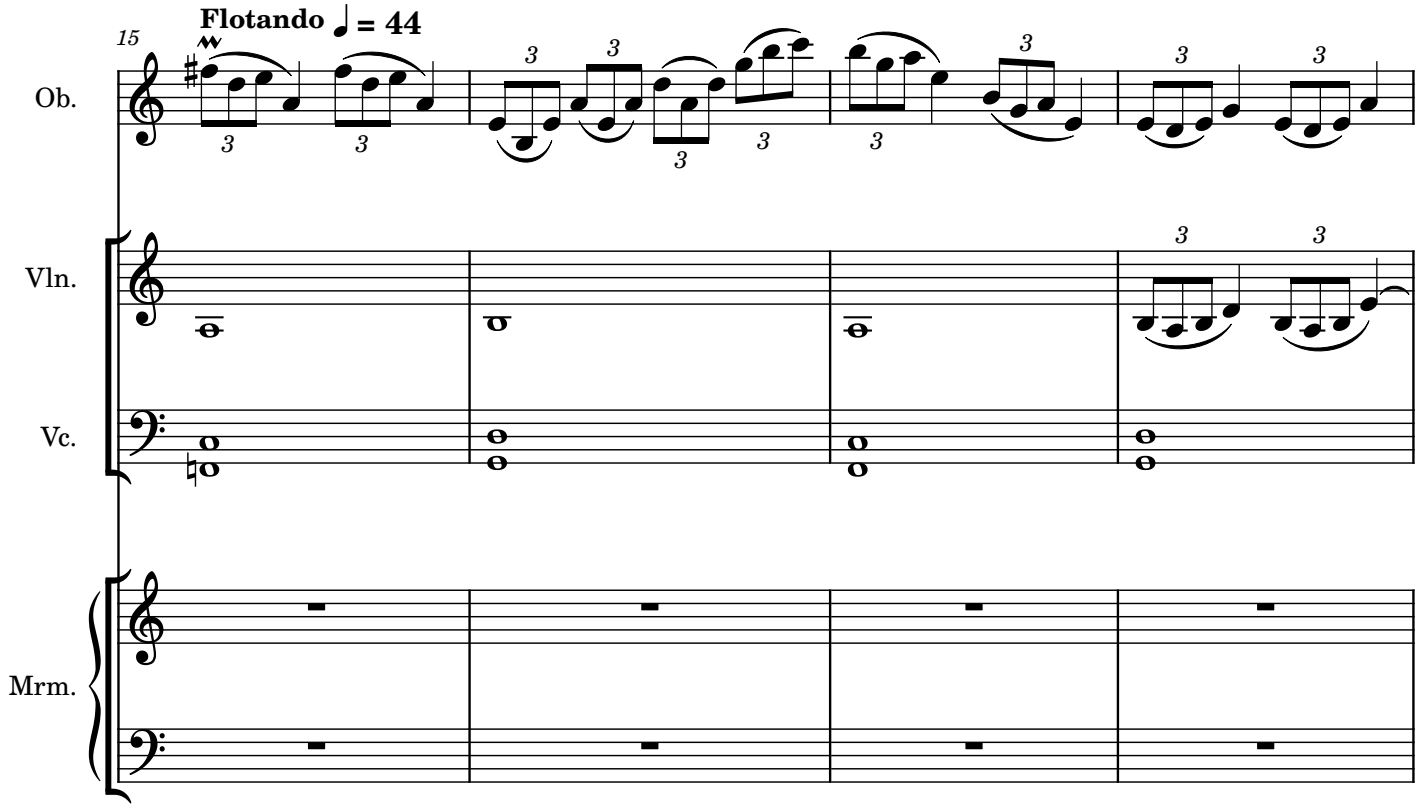
15
Flotando ♩ = 44
Ob.
Vln.
Vc.
Mrm.

19

Ob.

Vln.

Vc.

Mrm.

rit.

dim. perdendosi al niente

dim. perdendosi al niente

dim. dolce

dim.

p dolce

23

Tempo primo

Ob.

mp doloroso, dulce

dolciss.

Vln.

mp doloroso, dulce

dolciss.

Vc.

pp dolce

Mrm.

mp

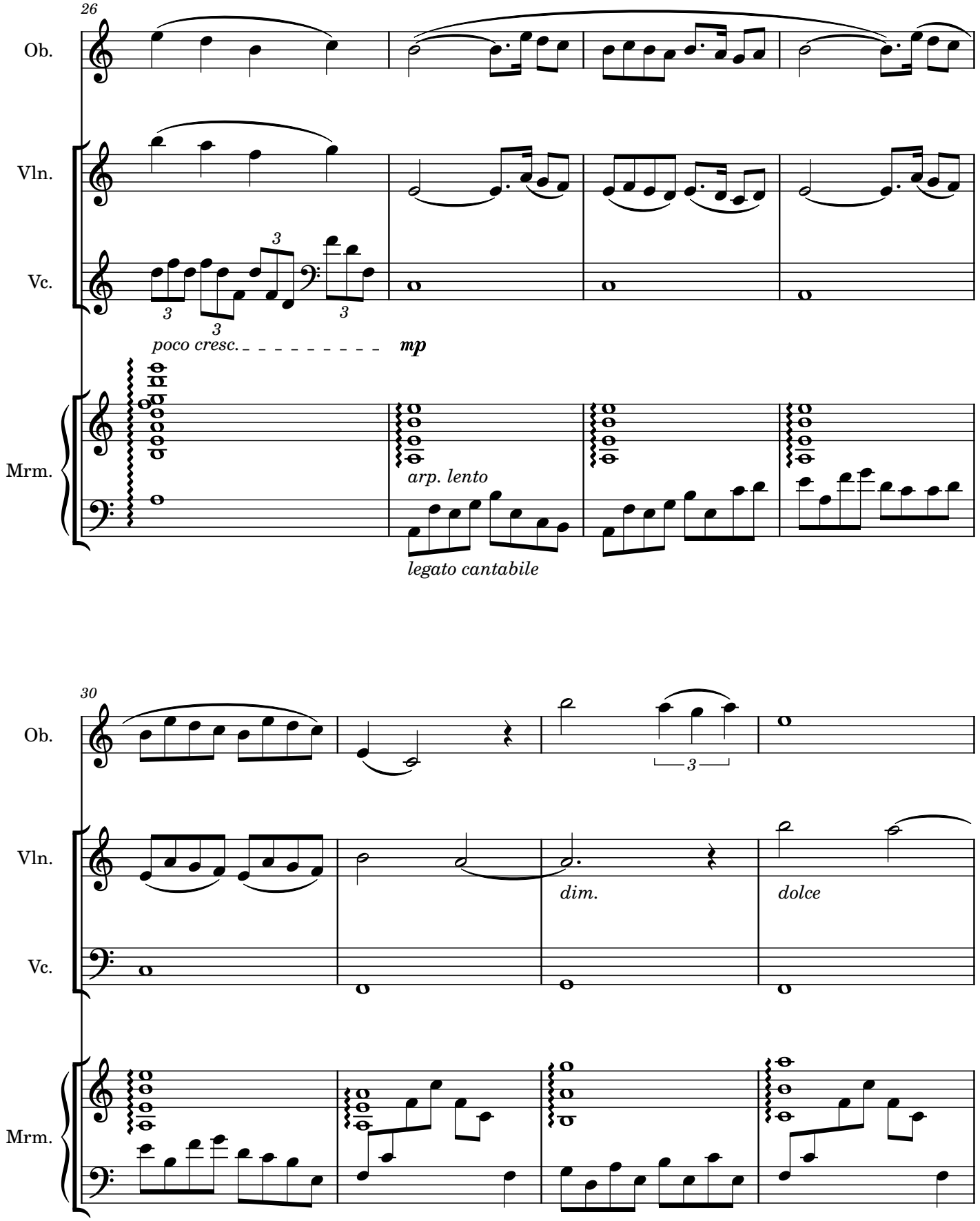
26
Ob.
Vln.
Vc.
poco cresc.
mp
Mrm.
arp. lento
legato cantabile
30
Ob.
Vln.
dim.
dolce
Vc.
Mrm.

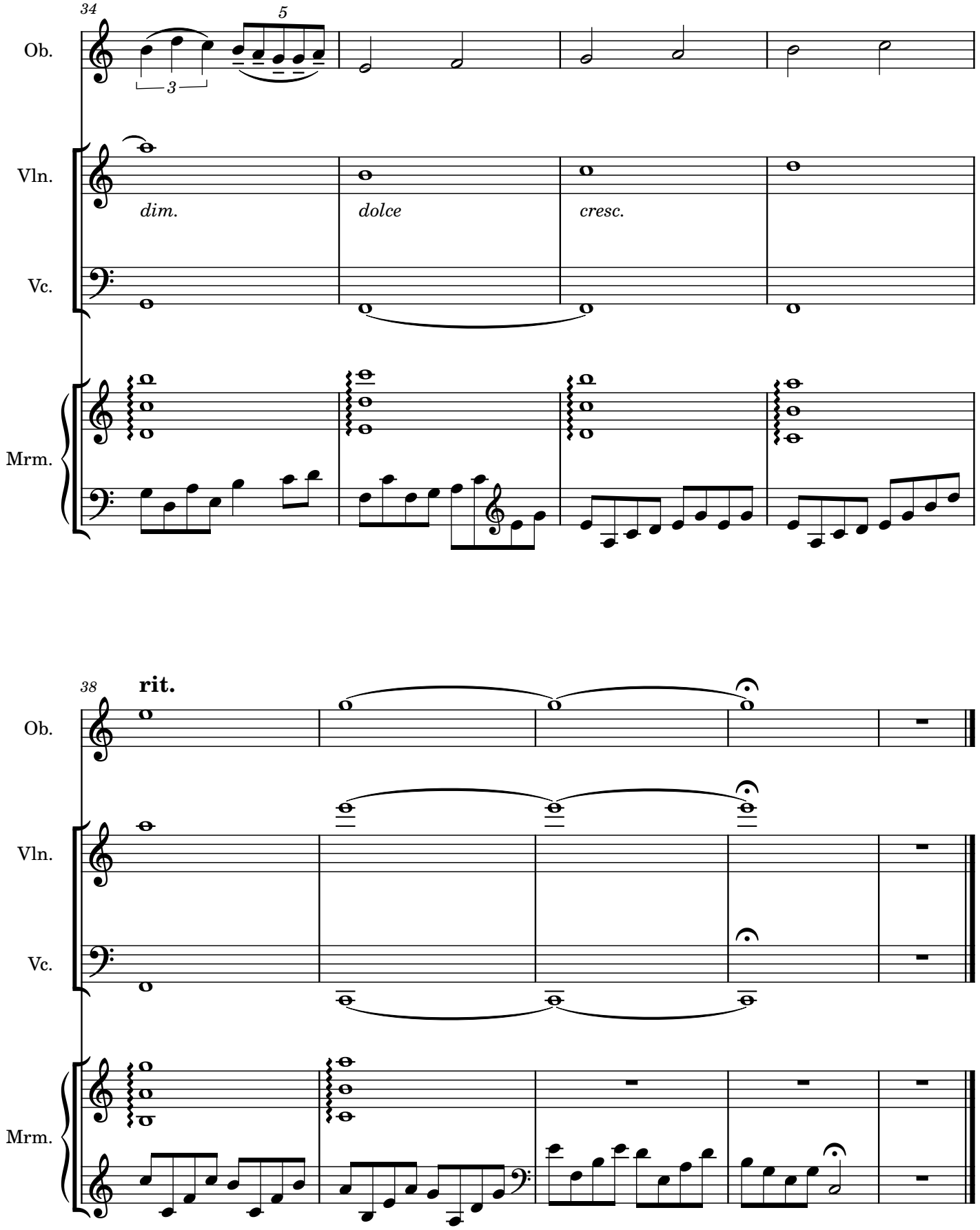
34
5
3
Ob.
Vln.
dim.
dolce
cresc.
Vc.
Mrm.
38
rit.
Ob.
Vln.
Vc.
Mrm.

Tres movimientos

III. Resoluciones (Final)

Mikael Birchmeier-Epprecht

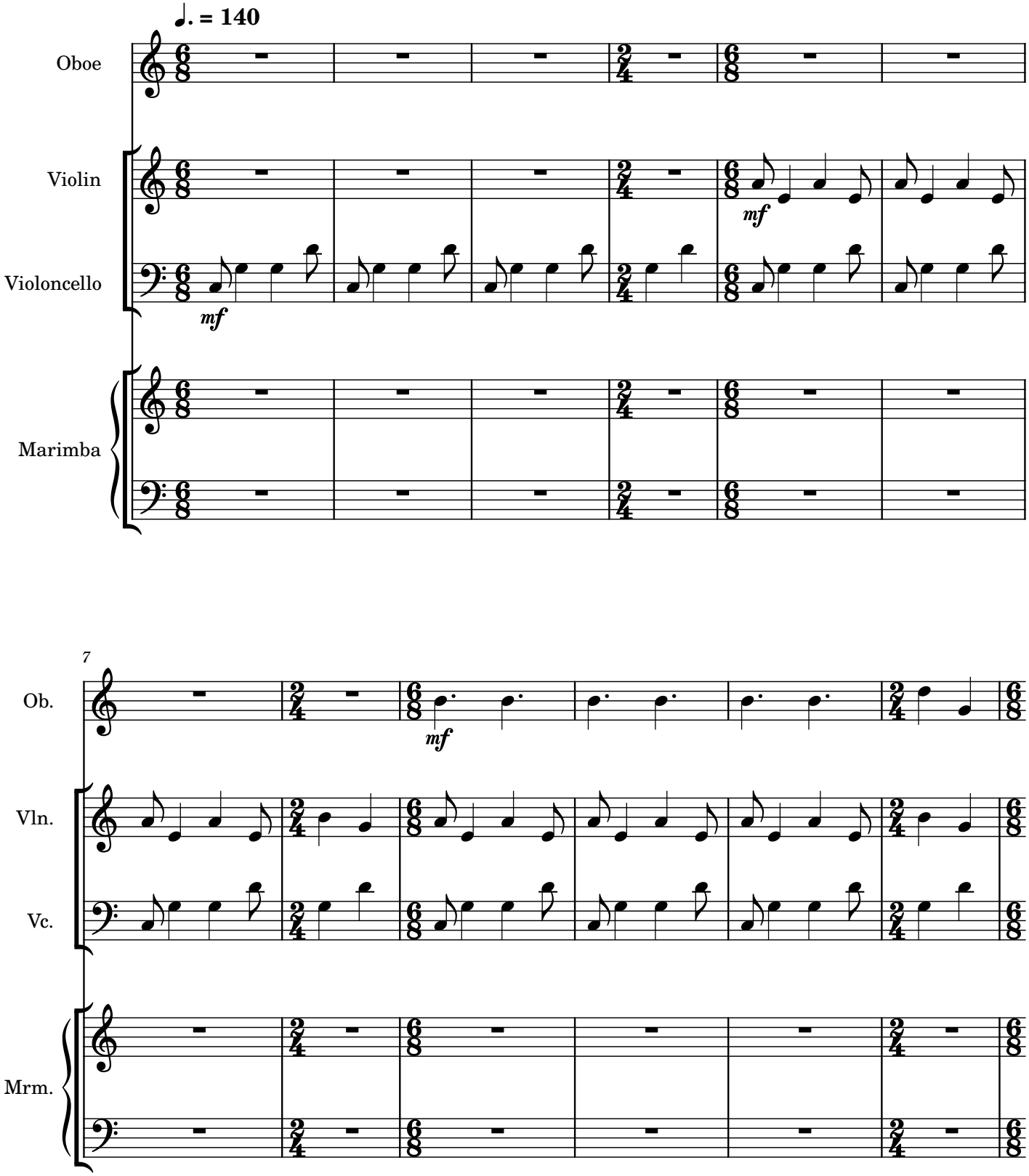

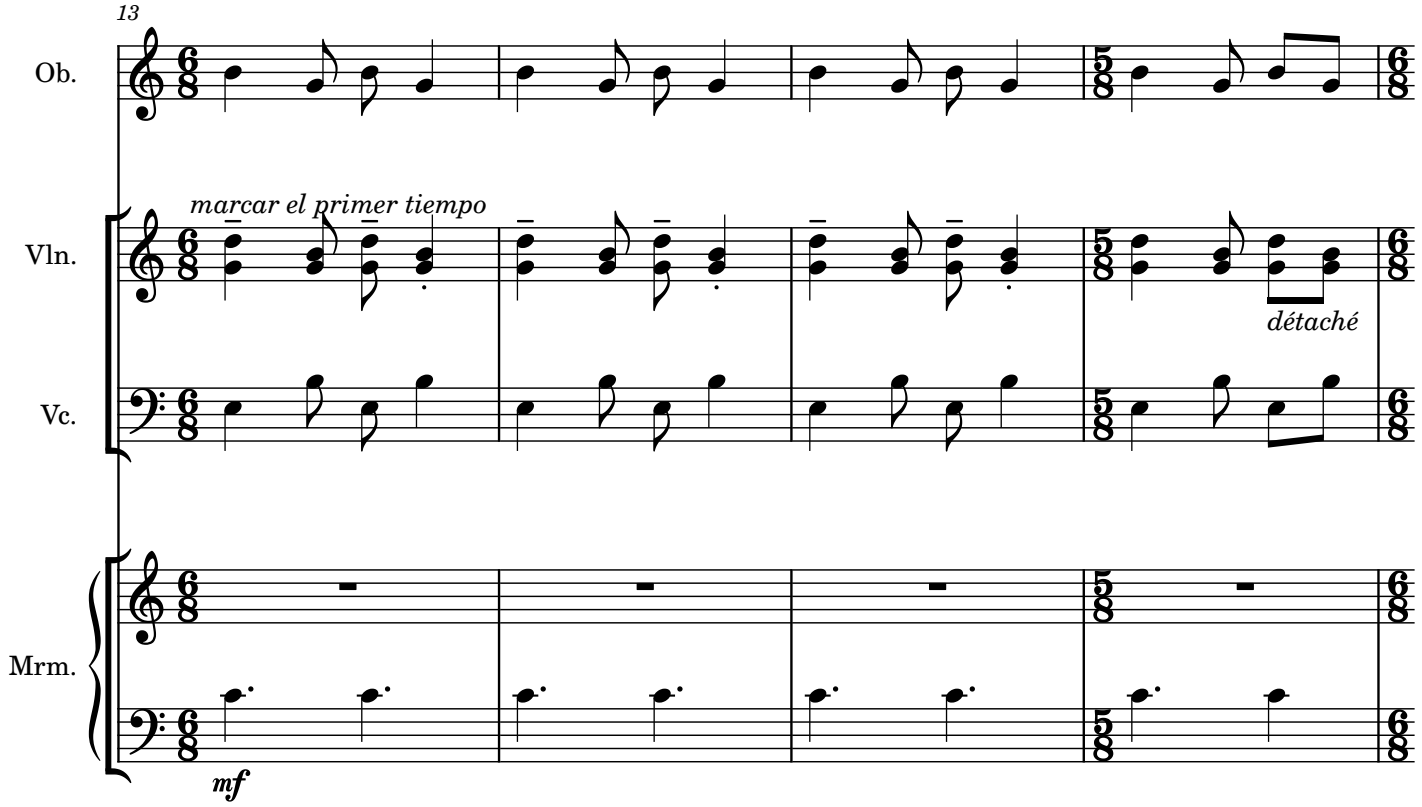
13
Ob.
Vln.
marcar el primer tiempo
détaché
Vc.
Mrm.
mf

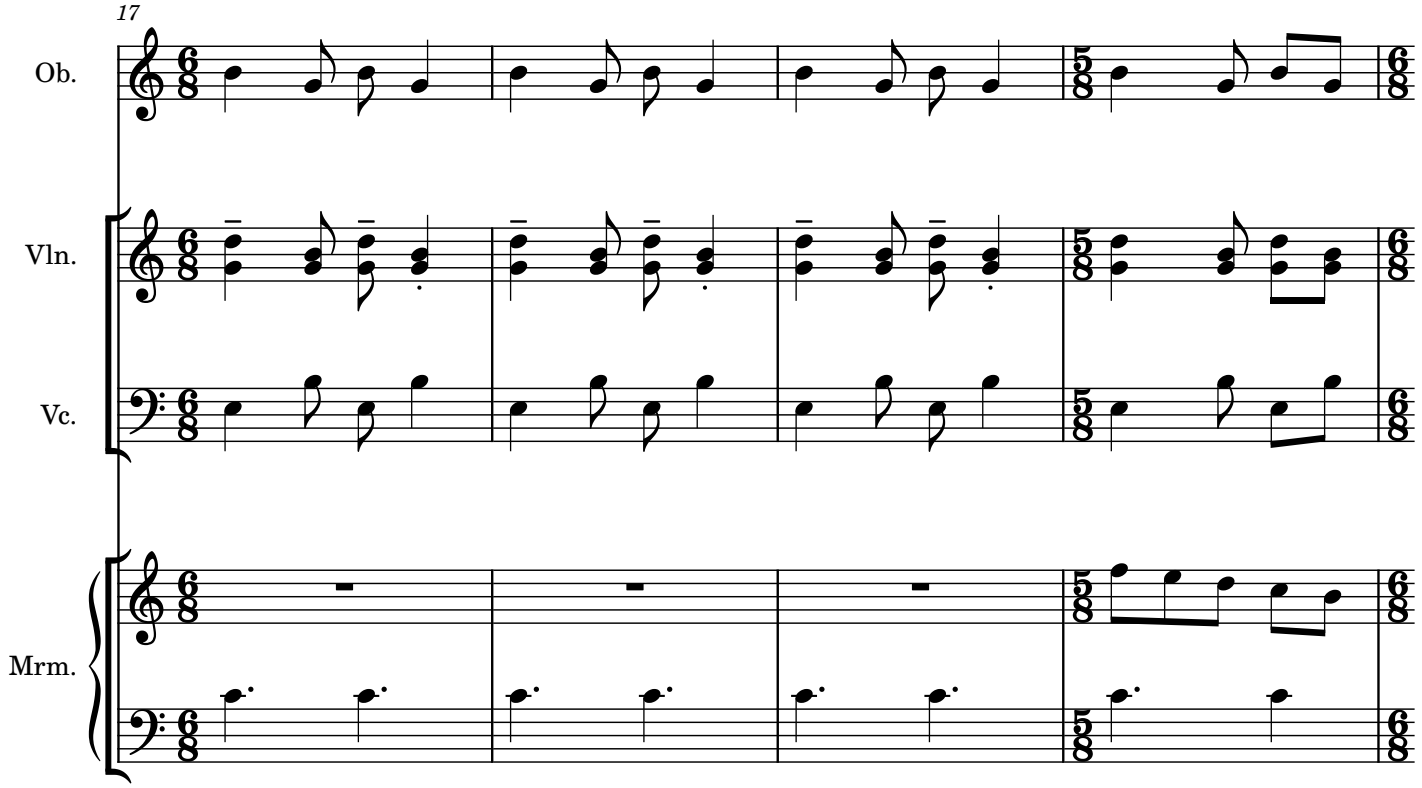
17
Ob.
Vln.
Vc.
Mrm.

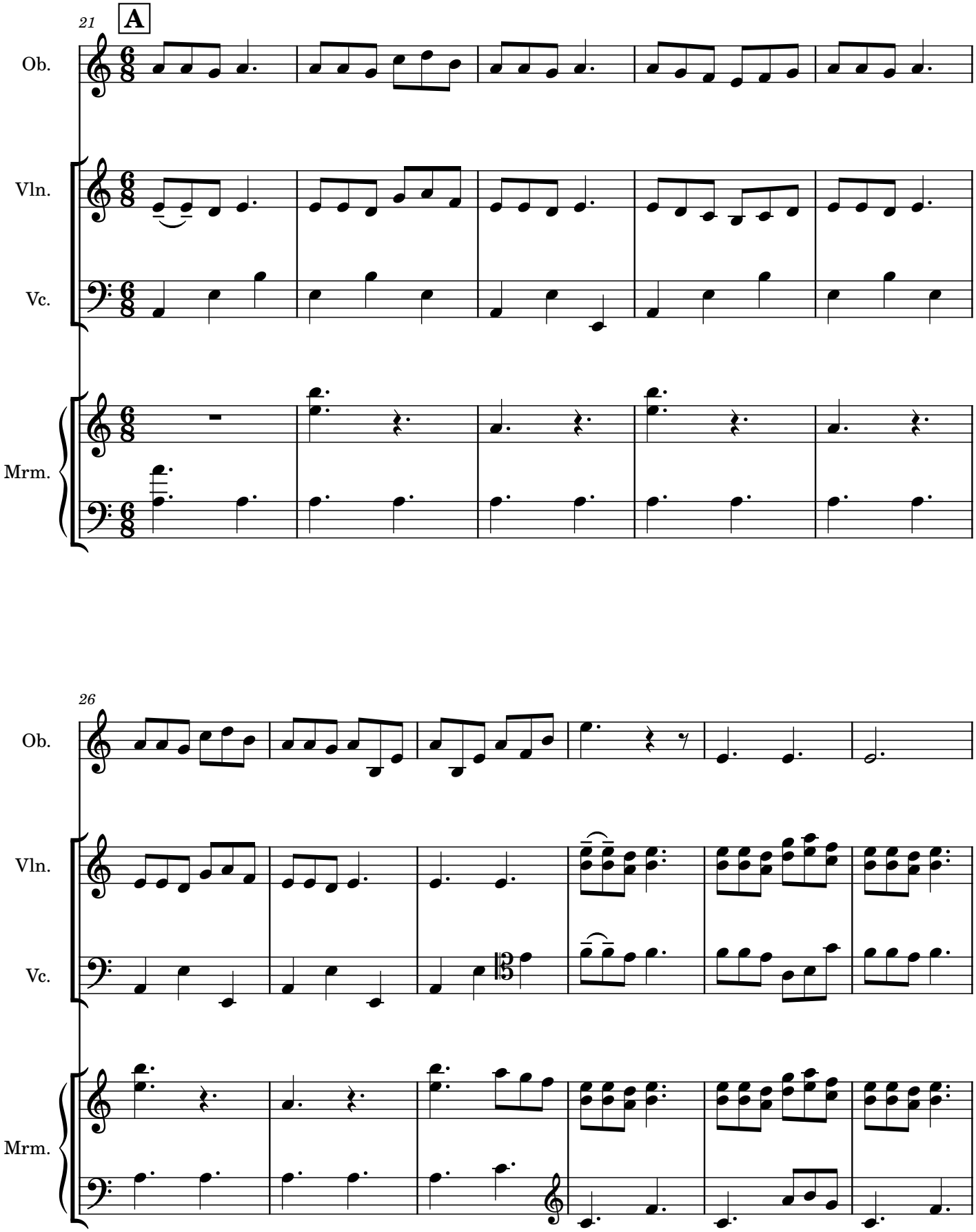
21
A
Ob.
Vln.
Vc.
Mrm.
26
Ob.
Vln.
Vc.
Mrm.

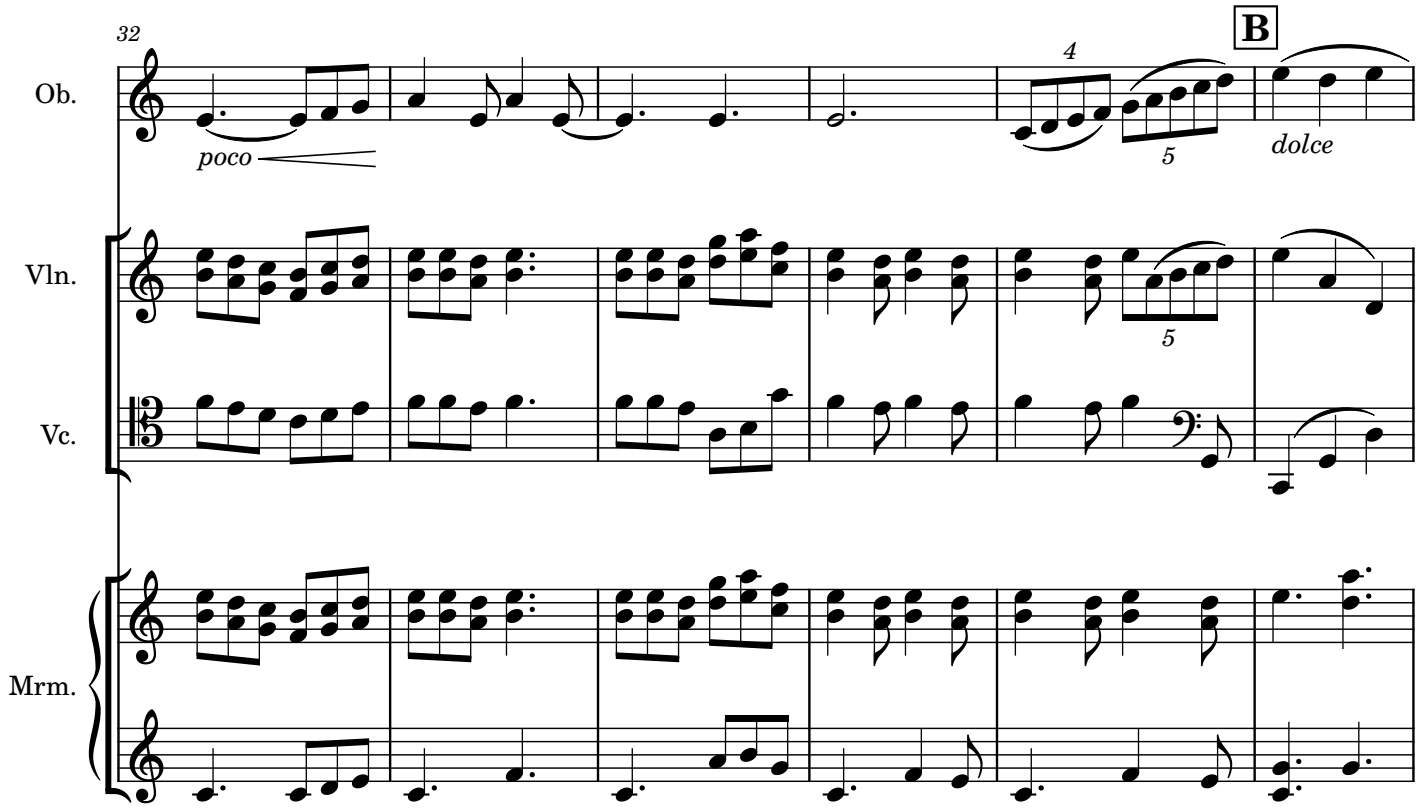
32
B
Ob.
poco
4
5
dolce
Vln.
5
Vc.
Mrm.

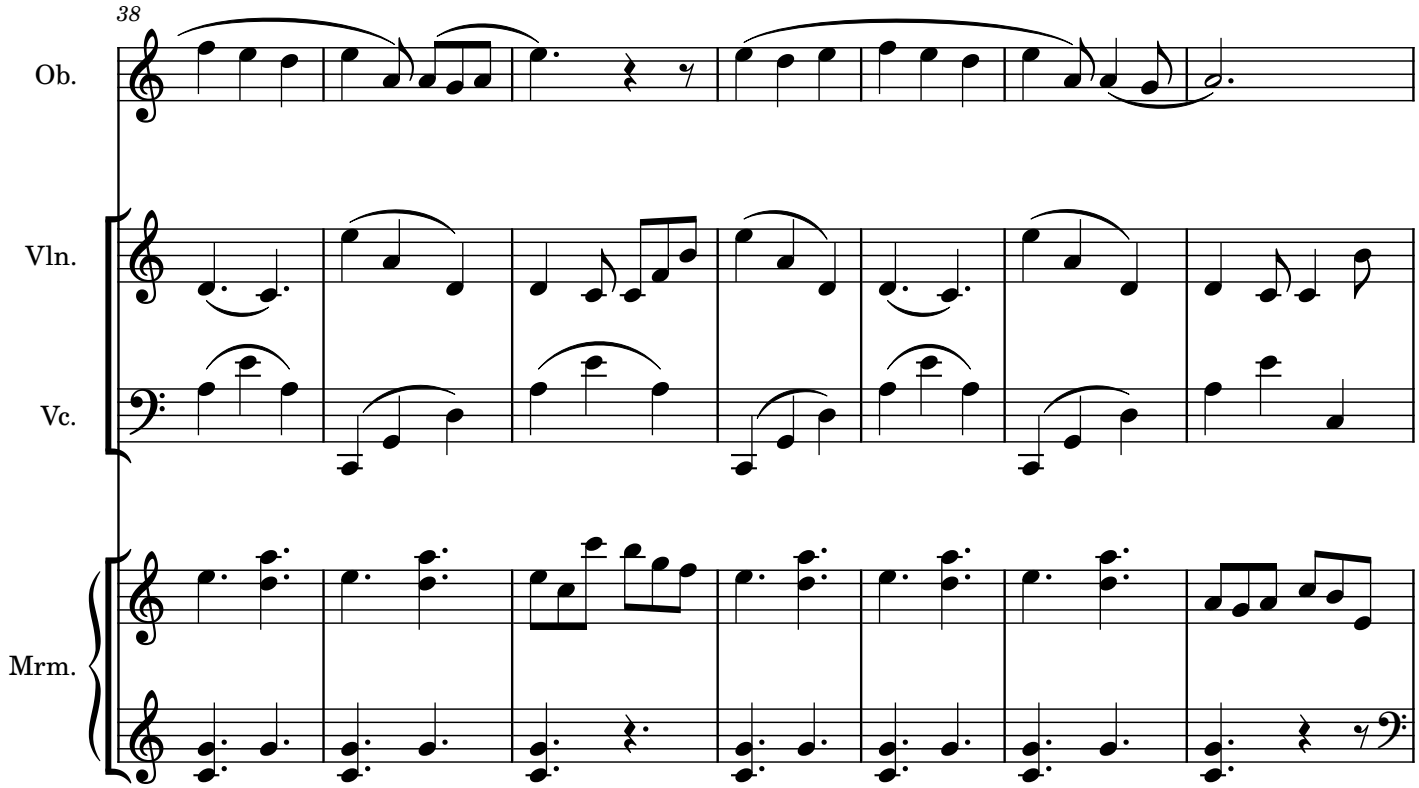
38
Ob.
Vln.
Vc.
Mrm.

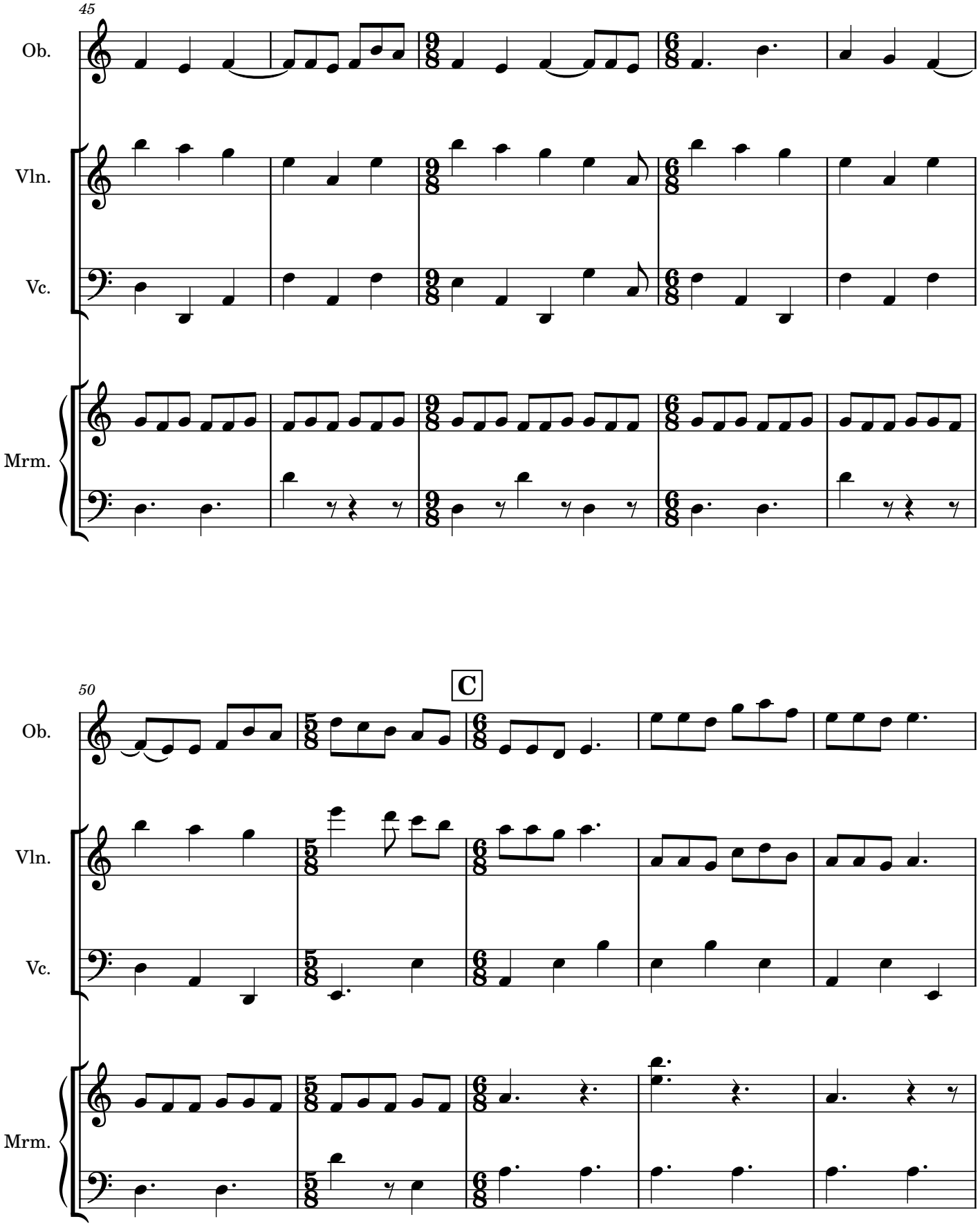
45
Ob.
Vln.
Vc.
Mrm.
50
C
Ob.
Vln.
Vc.
Mrm.

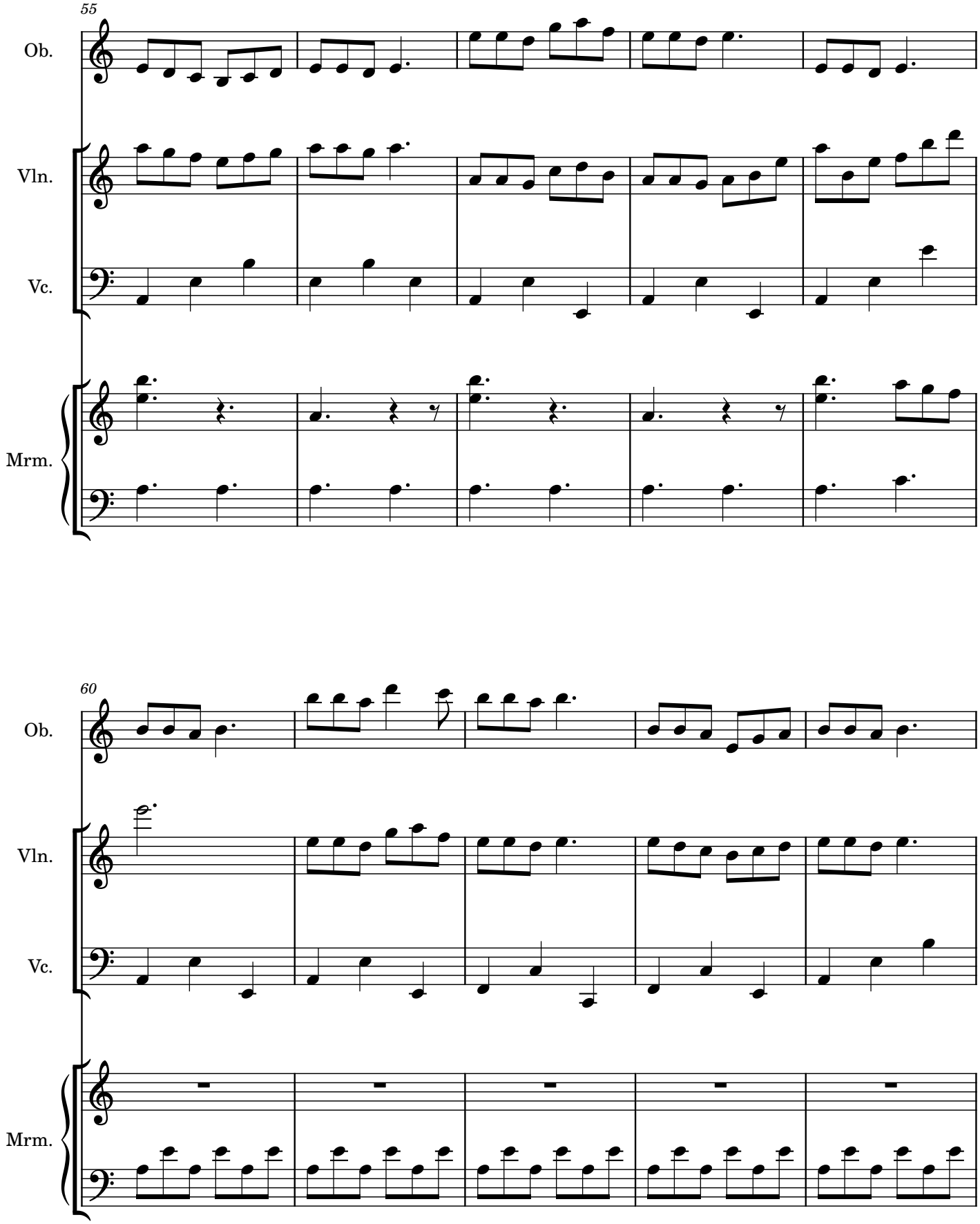
55
Ob.
Vln.
Vc.
Mrm.
60
Ob.
Vln.
Vc.
Mrm.

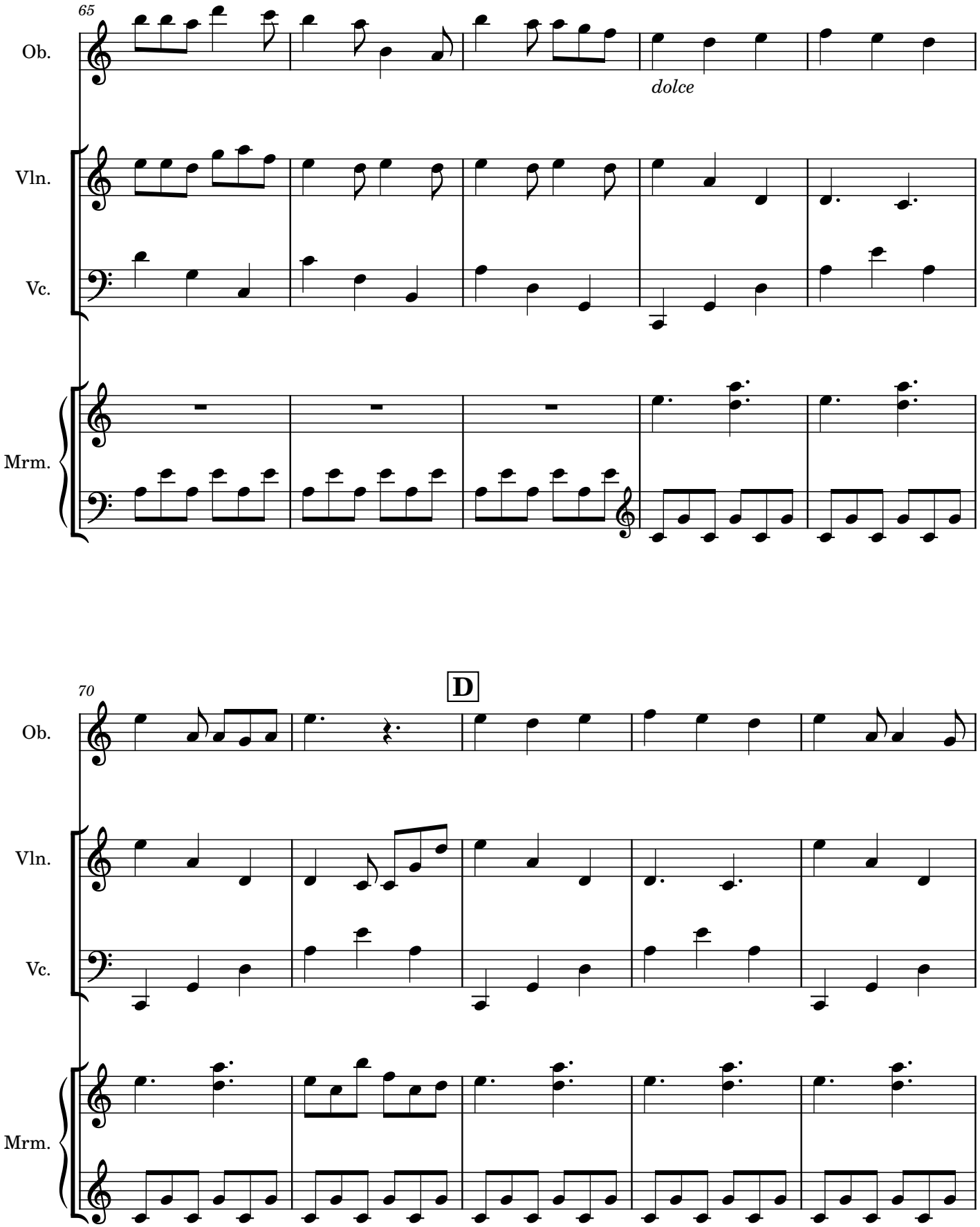
65
Ob.
dolce
Vln.
Vc.
Mrm.
70
D
Ob.
Vln.
Vc.
Mrm.

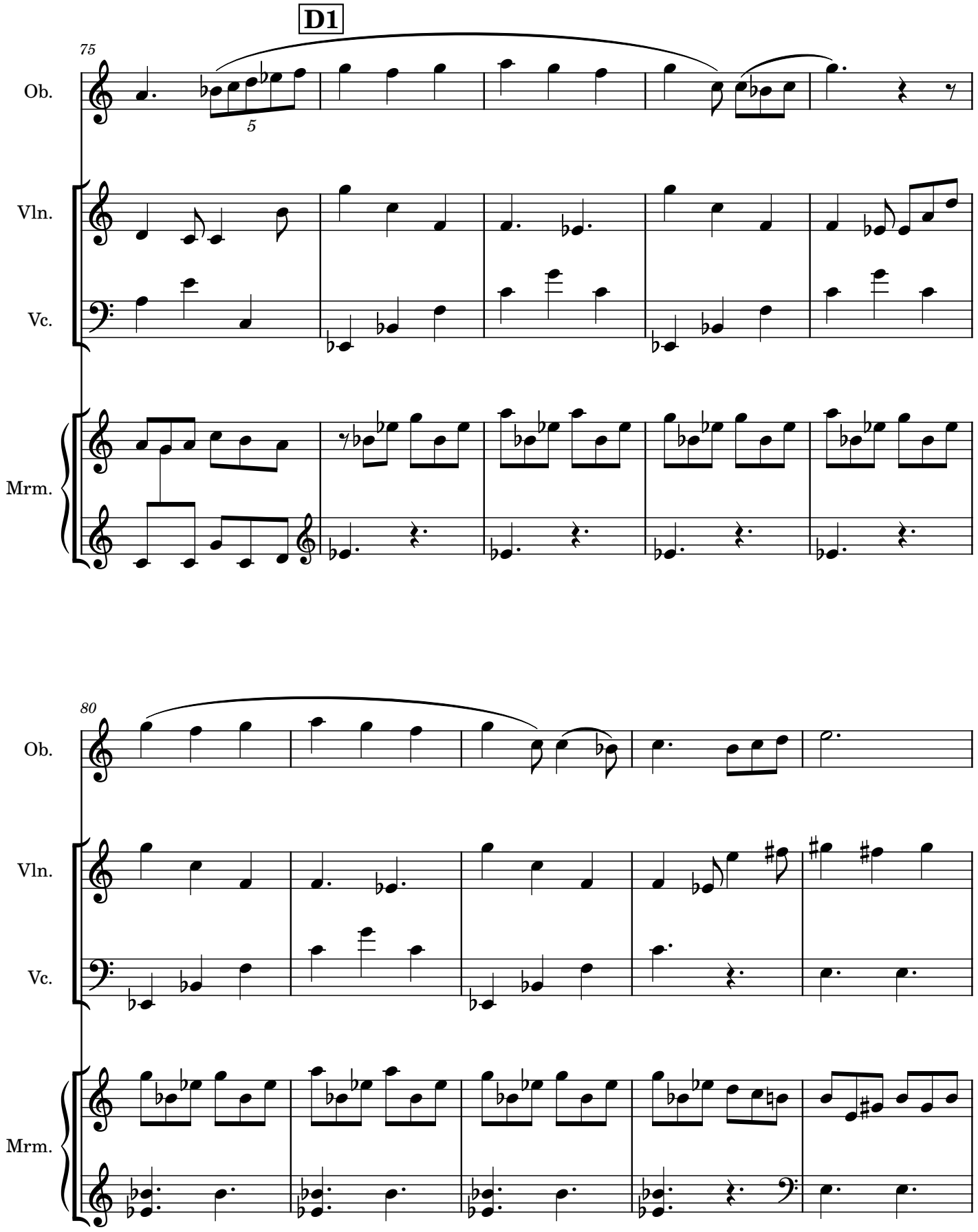
D1
75
Ob.
5
Vln.
Vc.
Mrm.
80
Ob.
Vln.
Vc.
Mrm.

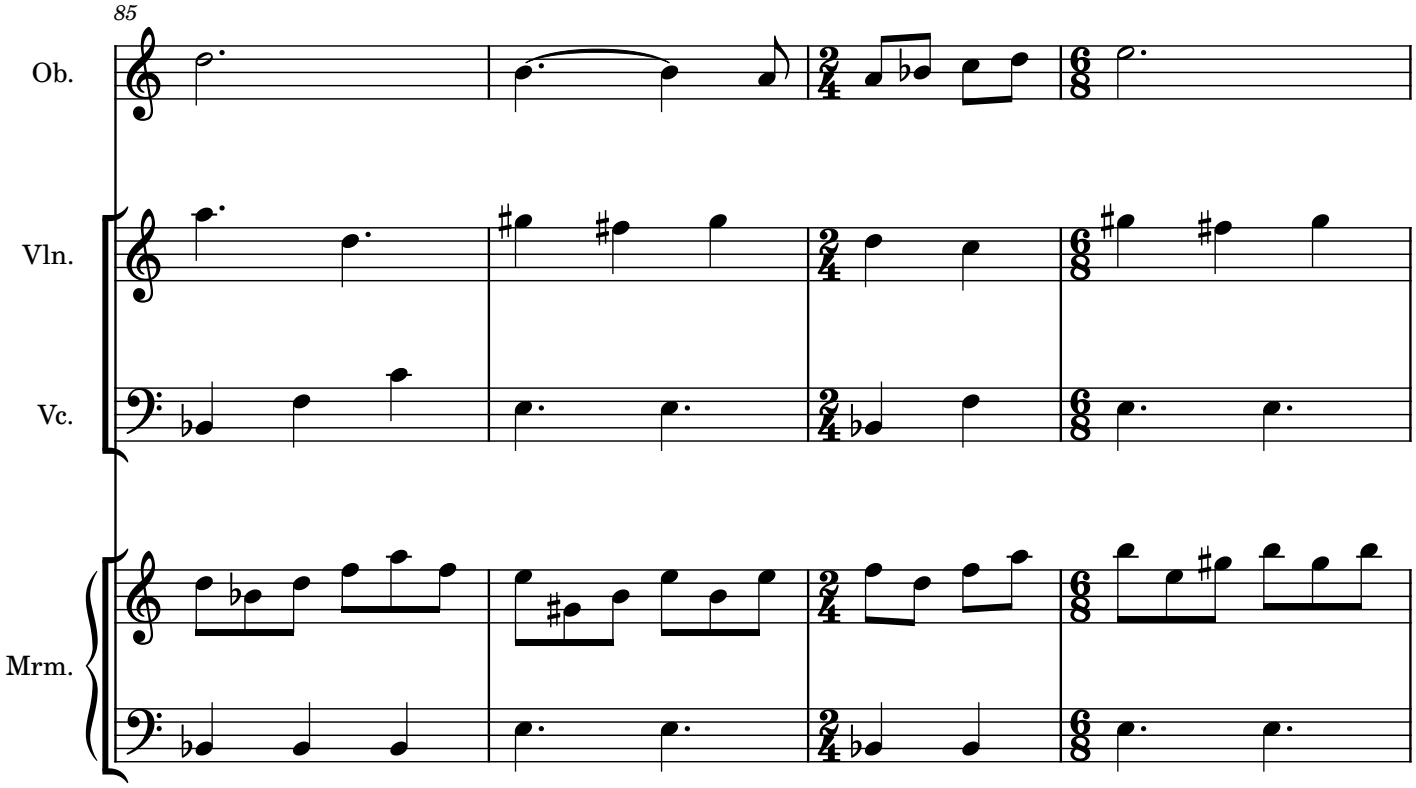
85
Ob.
Vln.
Vc.
Mrm.

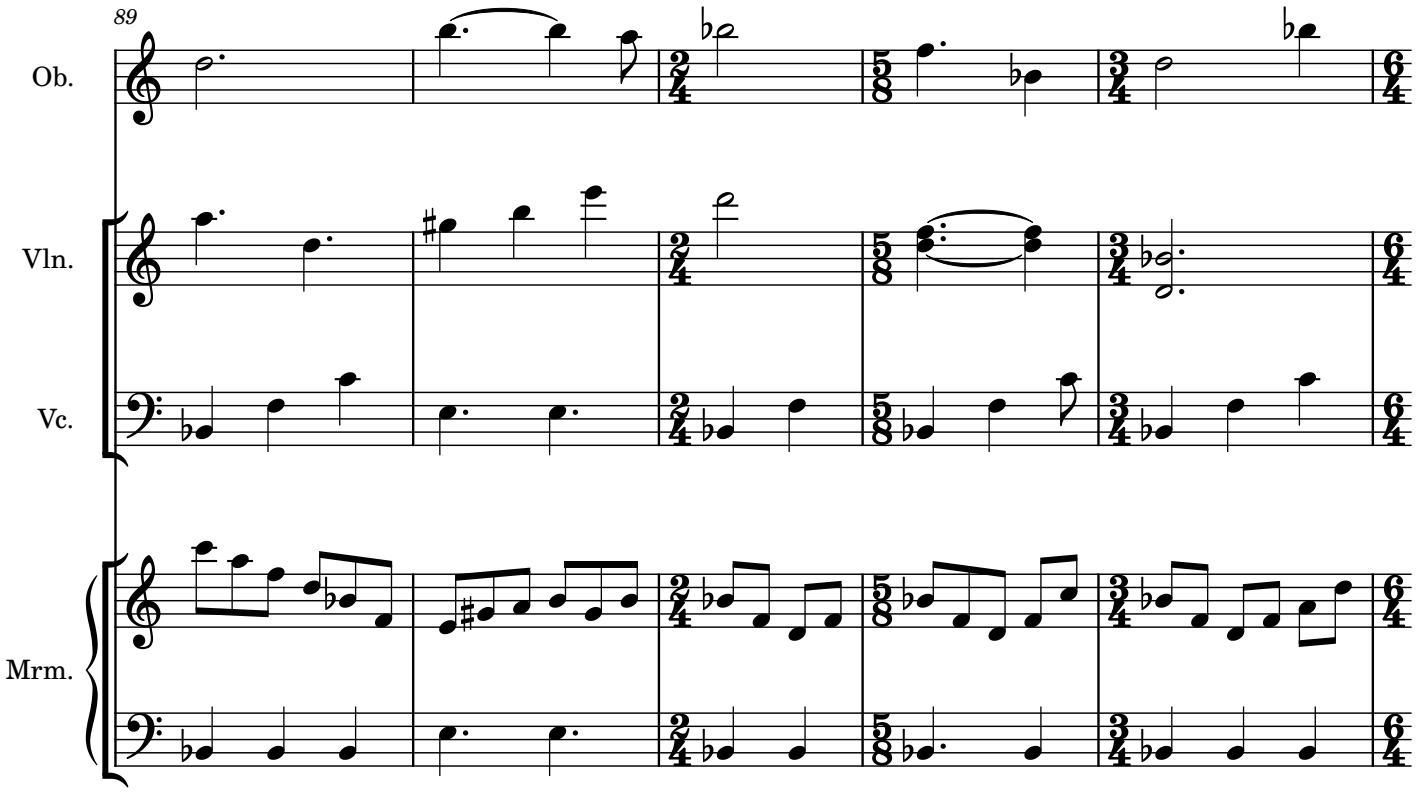
89
Ob.
Vln.
Vc.
Mrm.

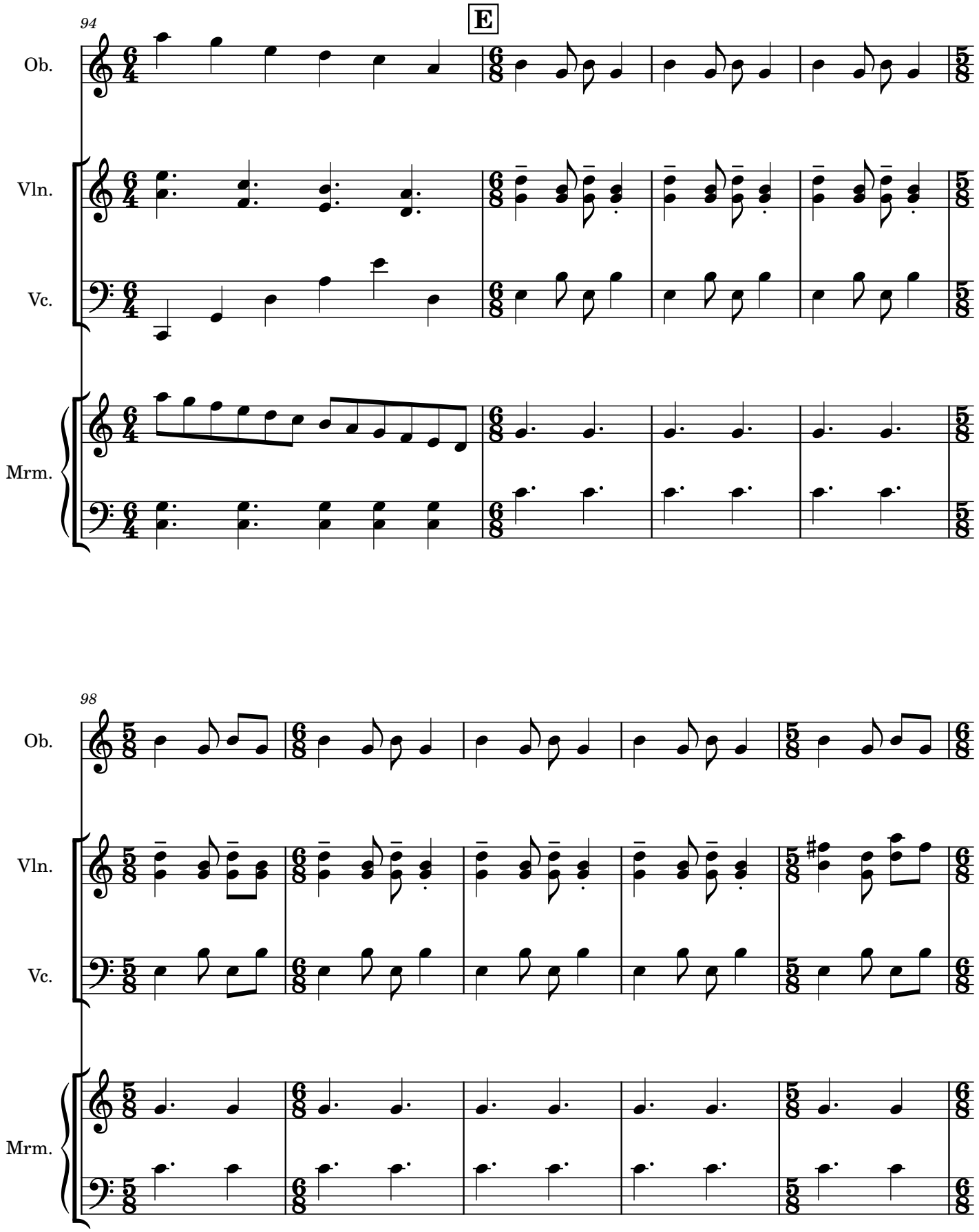
94
E
Ob.
Vln.
Vc.
Mrm.
98
Ob.
Vln.
Vc.
Mrm.

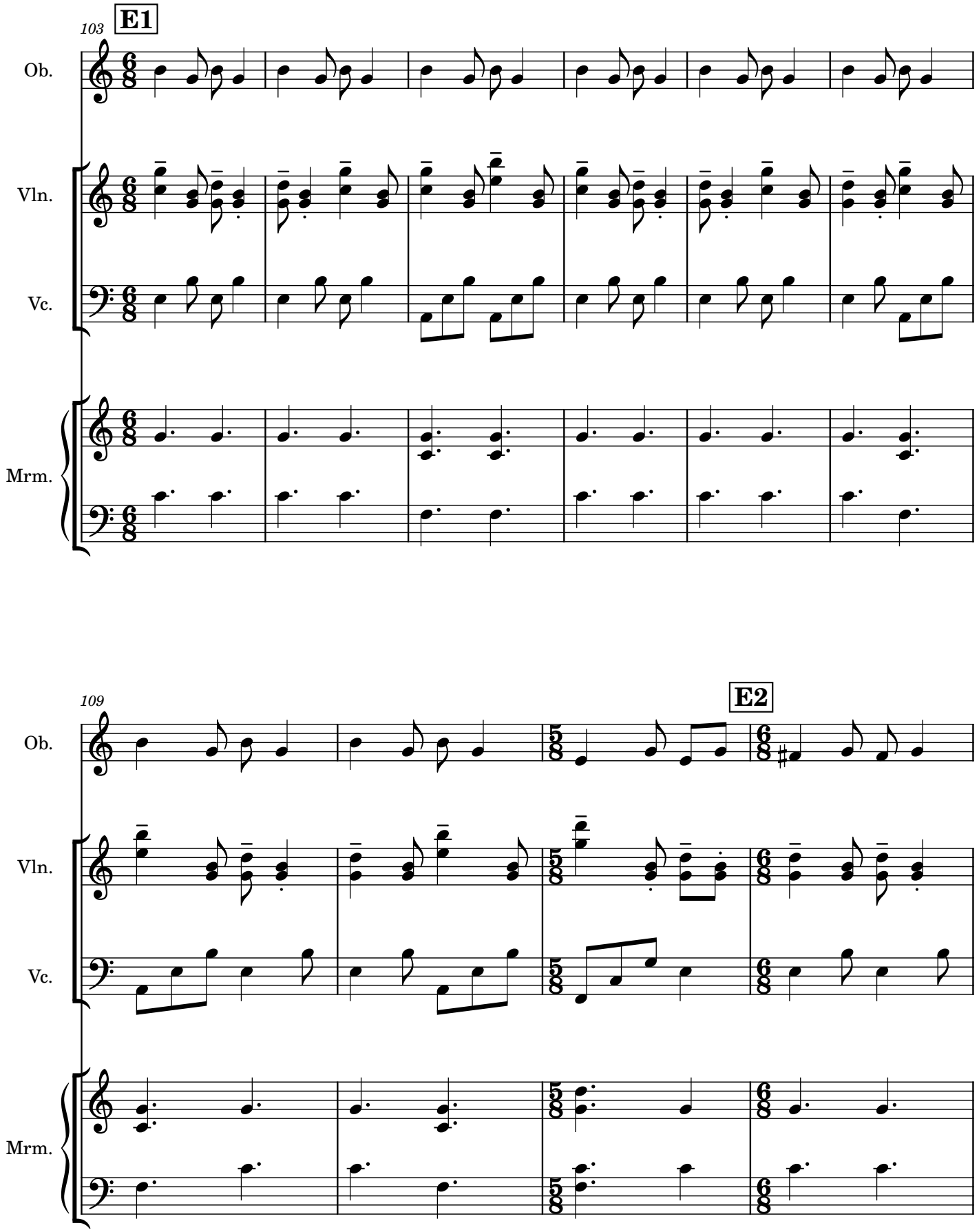
103
E1
Ob.
Vln.
Vc.
Mrm.
109
E2
Ob.
Vln.
Vc.
Mrm.

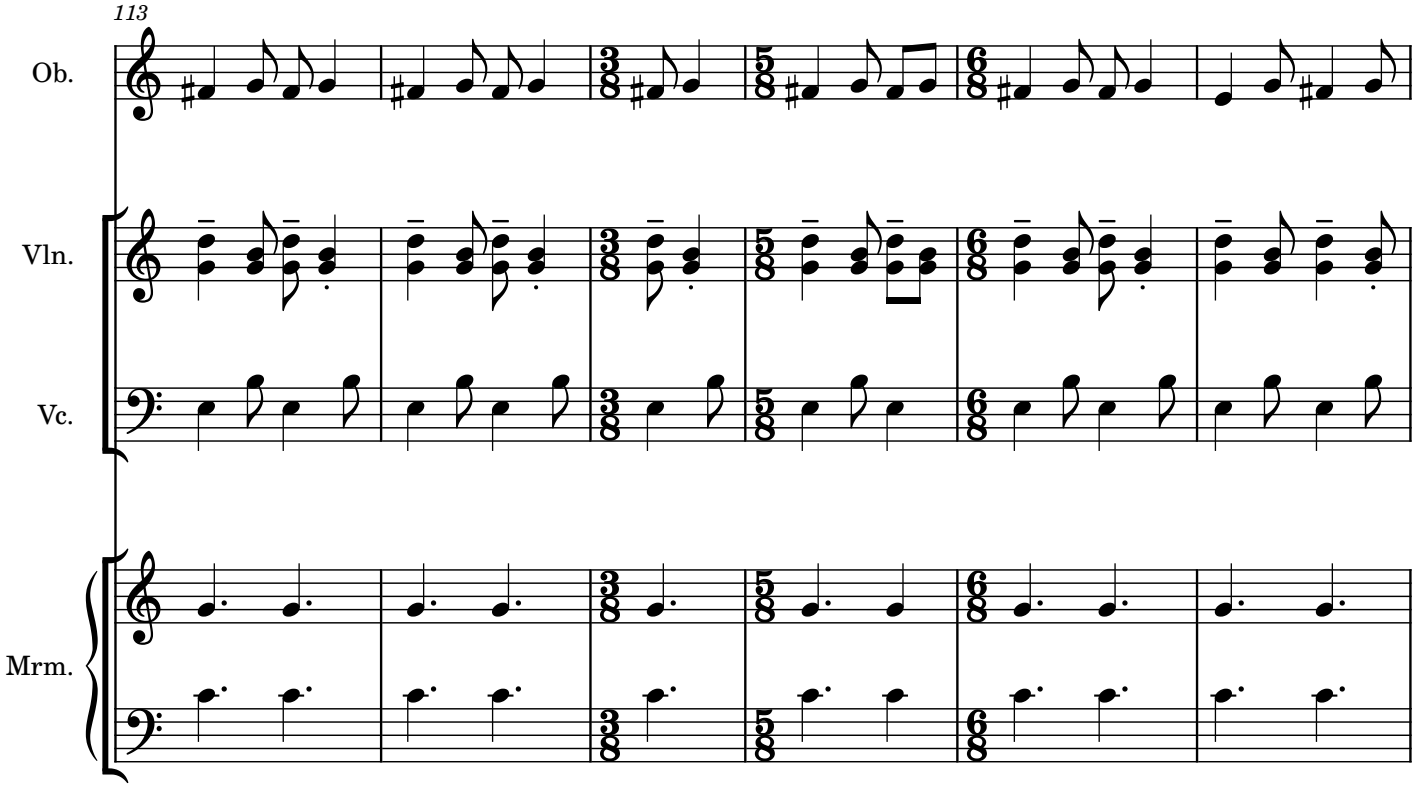
113
Ob.
Vln.
Vc.
Mrm.

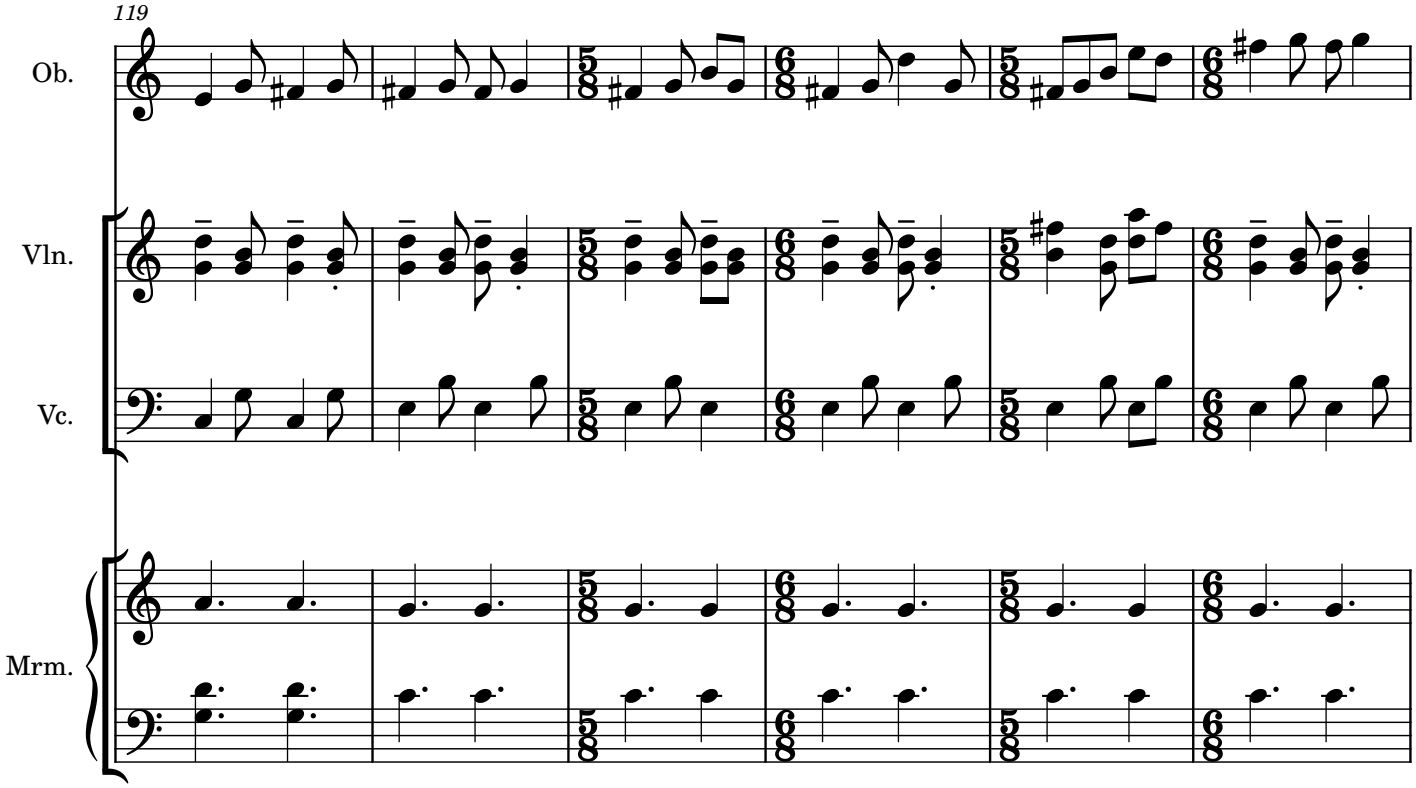
119
Ob.
Vln.
Vc.
Mrm.

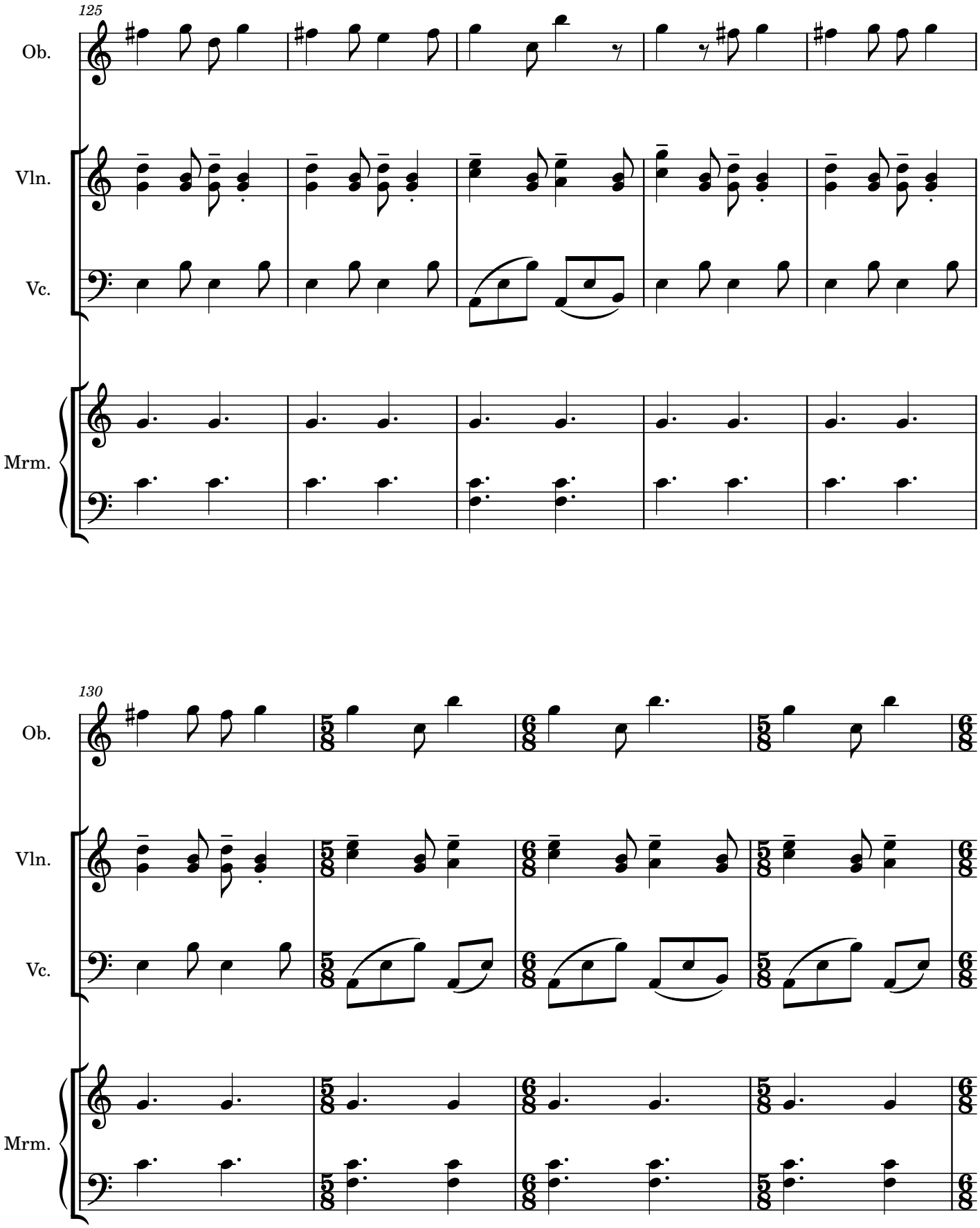
125
Ob.
Vln.
Vc.
Mrm.
130
Ob.
Vln.
Vc.
Mrm.

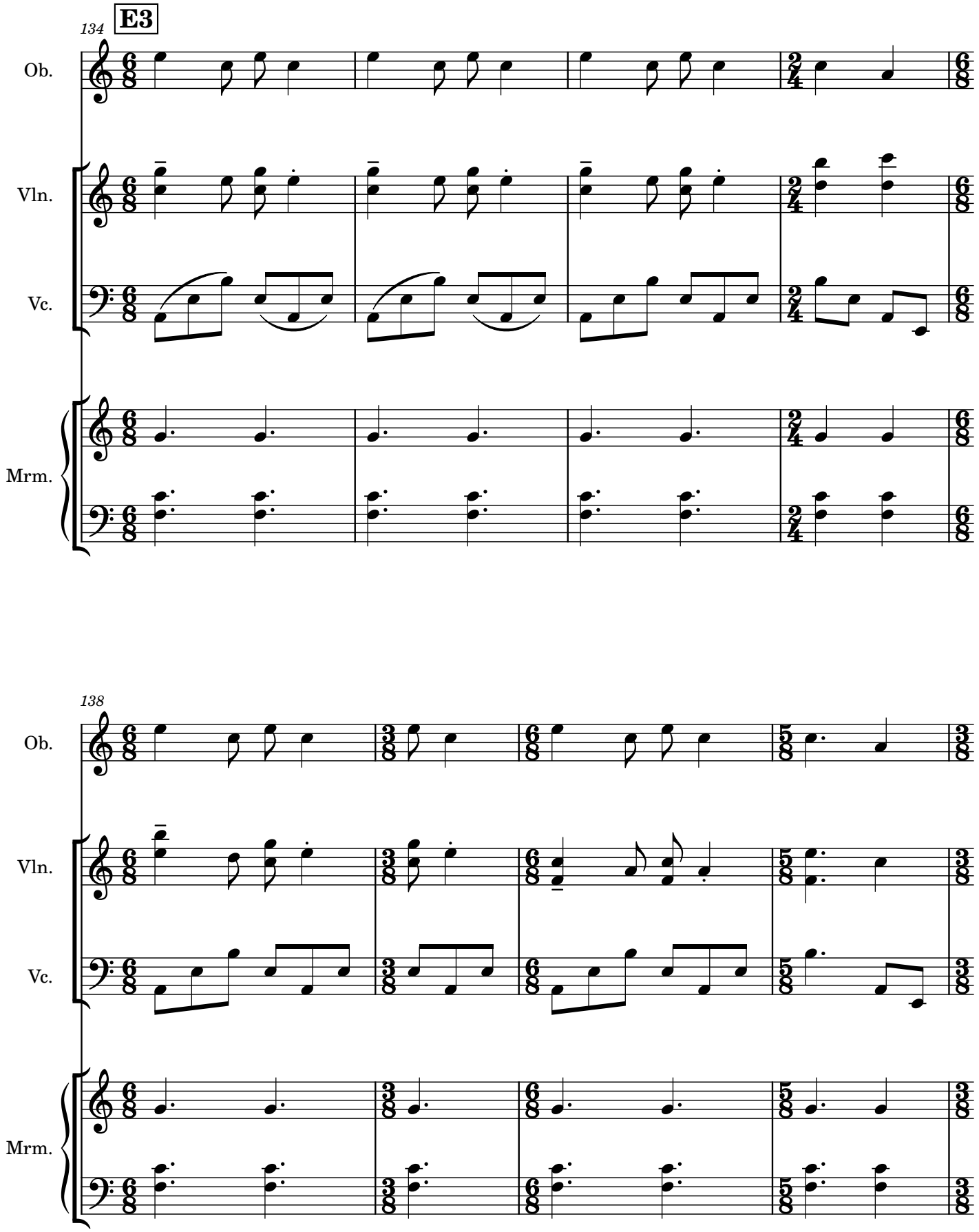
134
E3
Ob.
Vln.
Vc.
Mrm.
138
Ob.
Vln.
Vc.
Mrm.

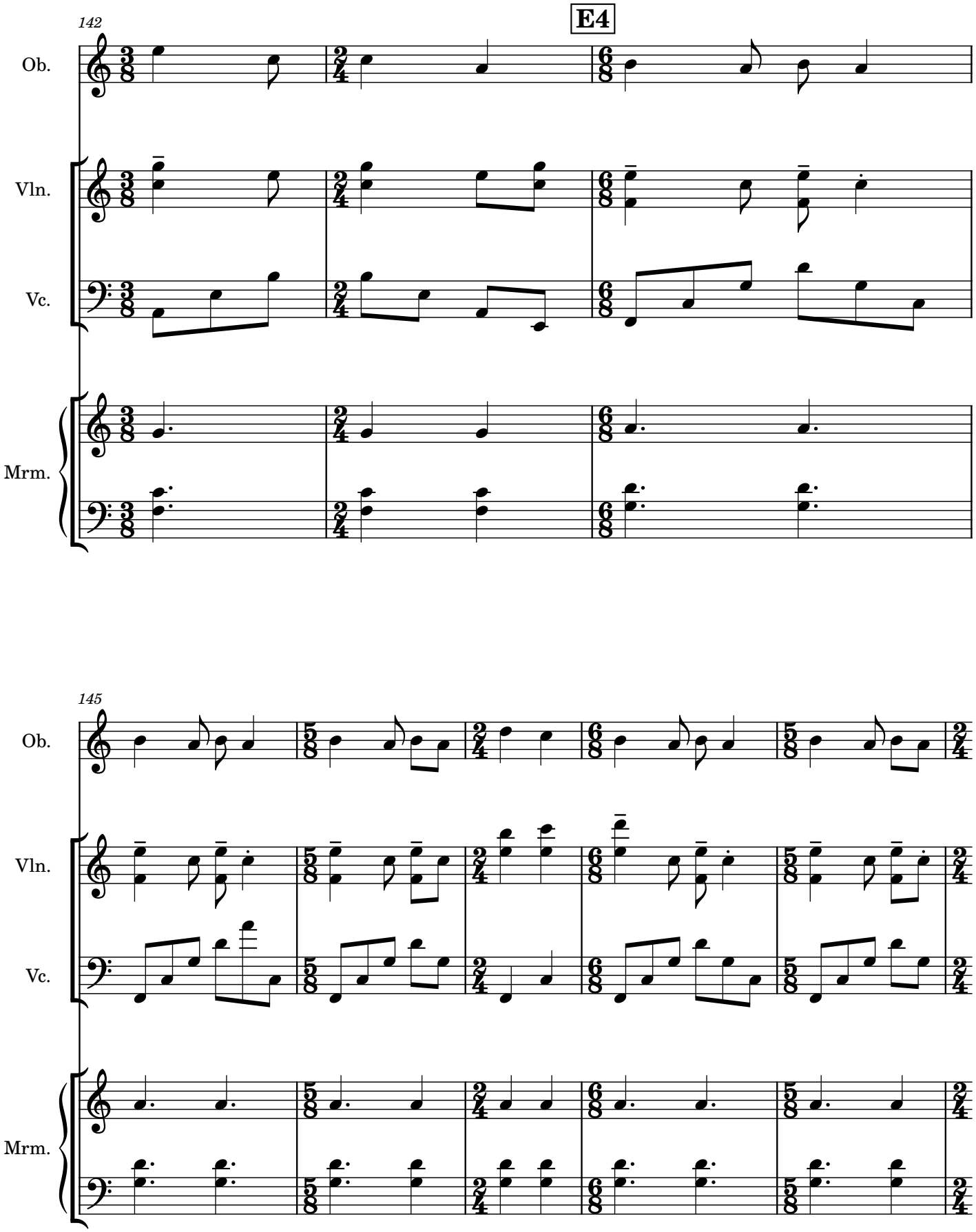
142
E4
Ob.
Vln.
Vc.
Mrm.
145
Ob.
Vln.
Vc.
Mrm.

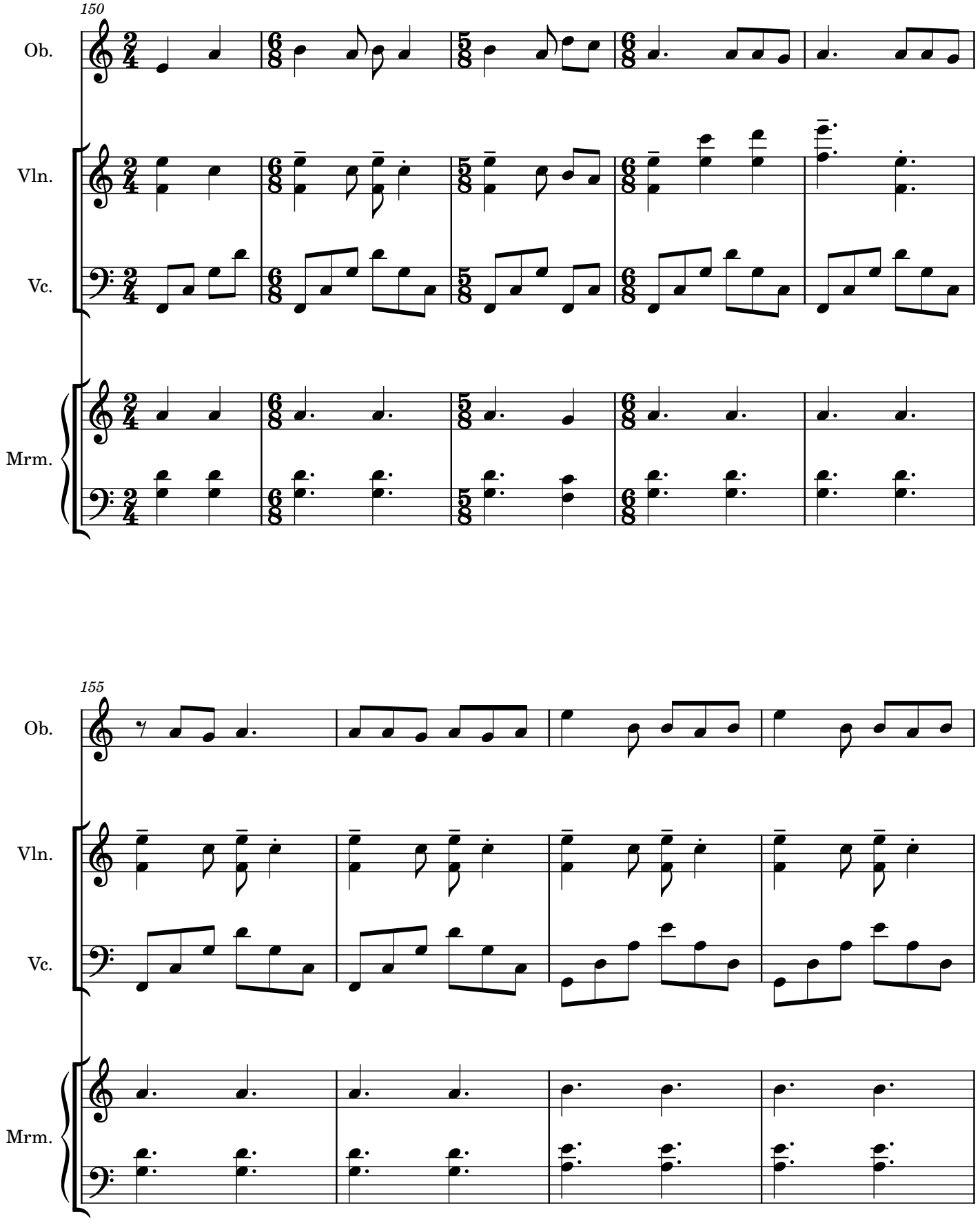
150
Ob.
Vln.
Vc.
Mrm.
155
Ob.
Vln.
Vc.
Mrm.

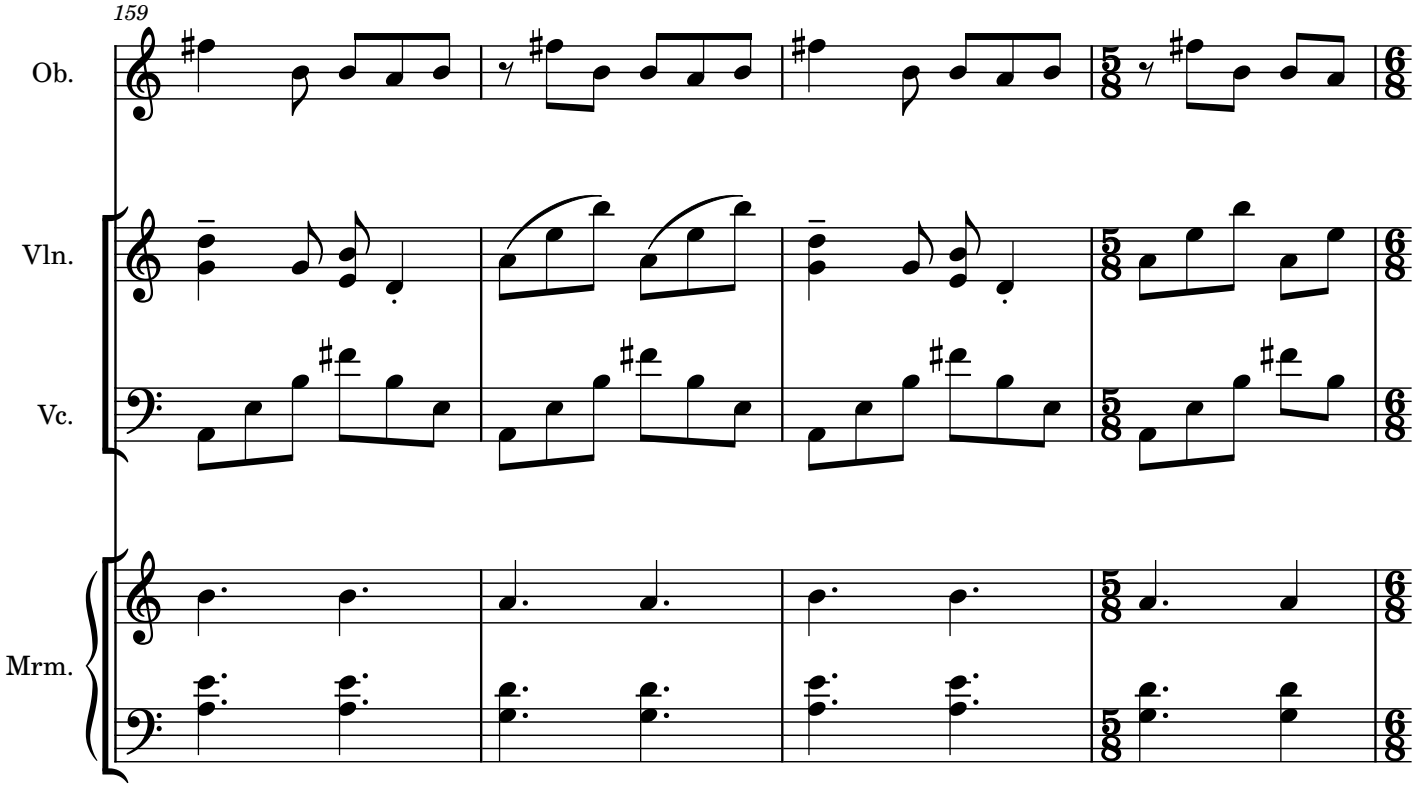
159
Ob.
Vln.
Vc.
Mrm.

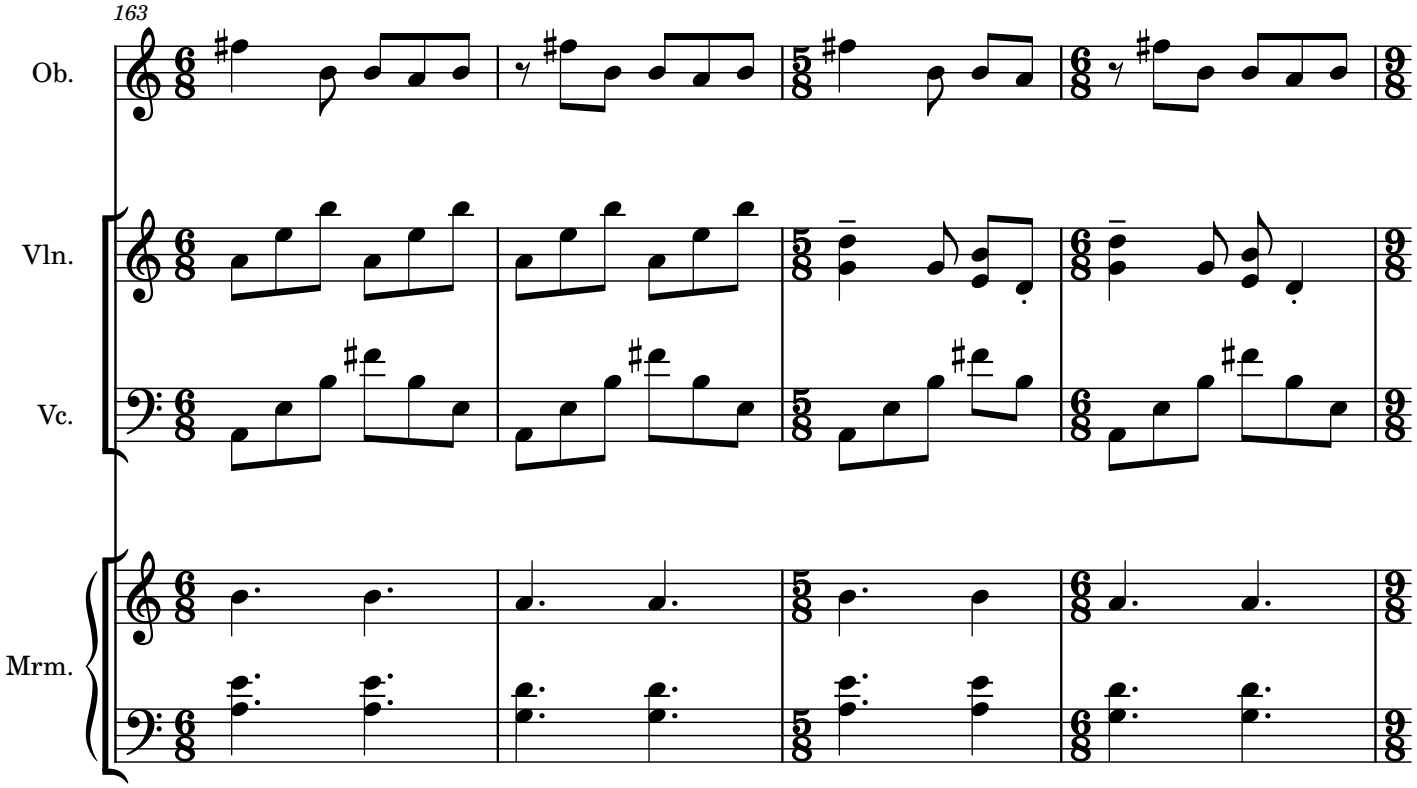
163
Ob.
Vln.
Vc.
Mrm.

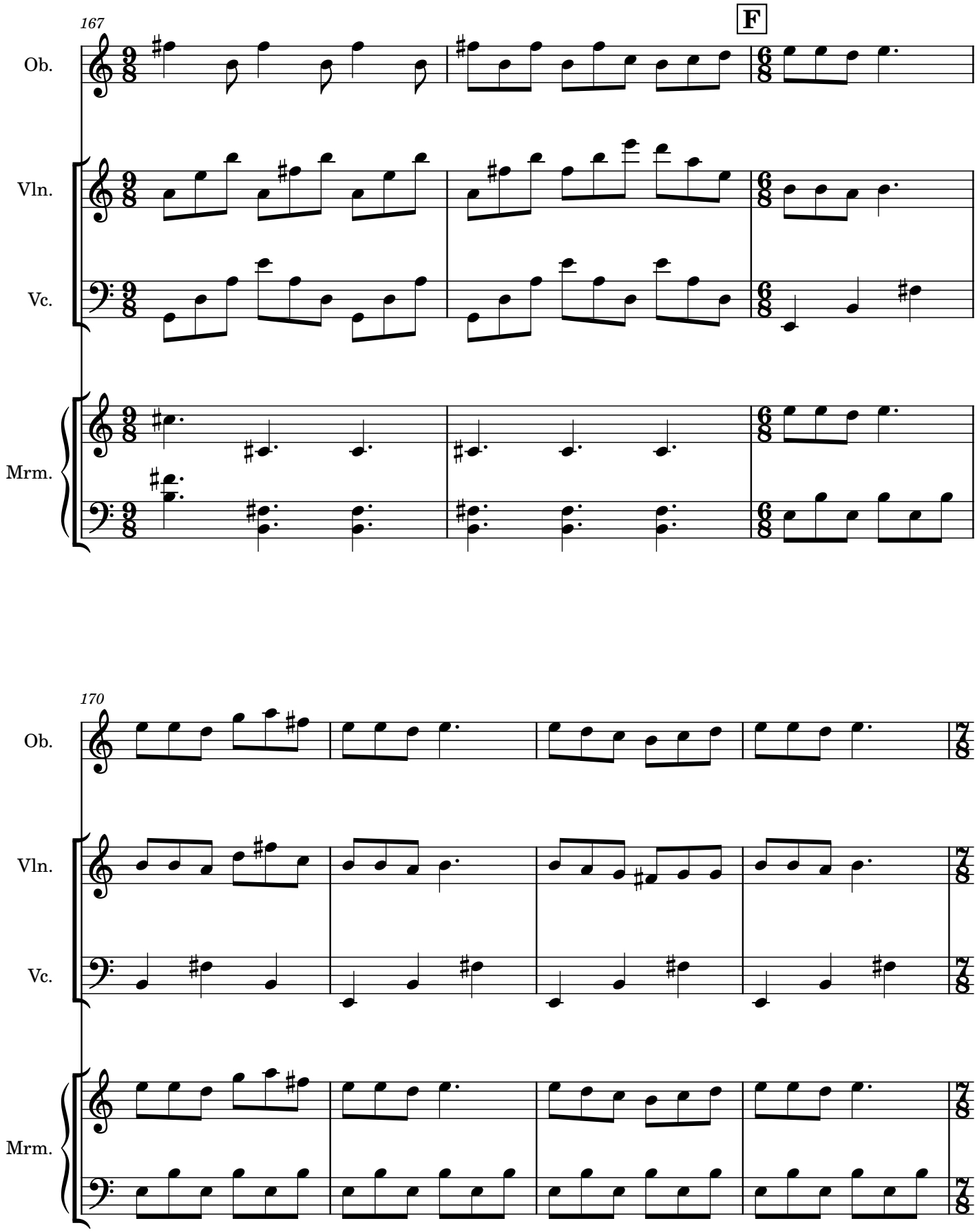
167
F
Ob.
Vln.
Vc.
Mrm.
170
Ob.
Vln.
Vc.
Mrm.

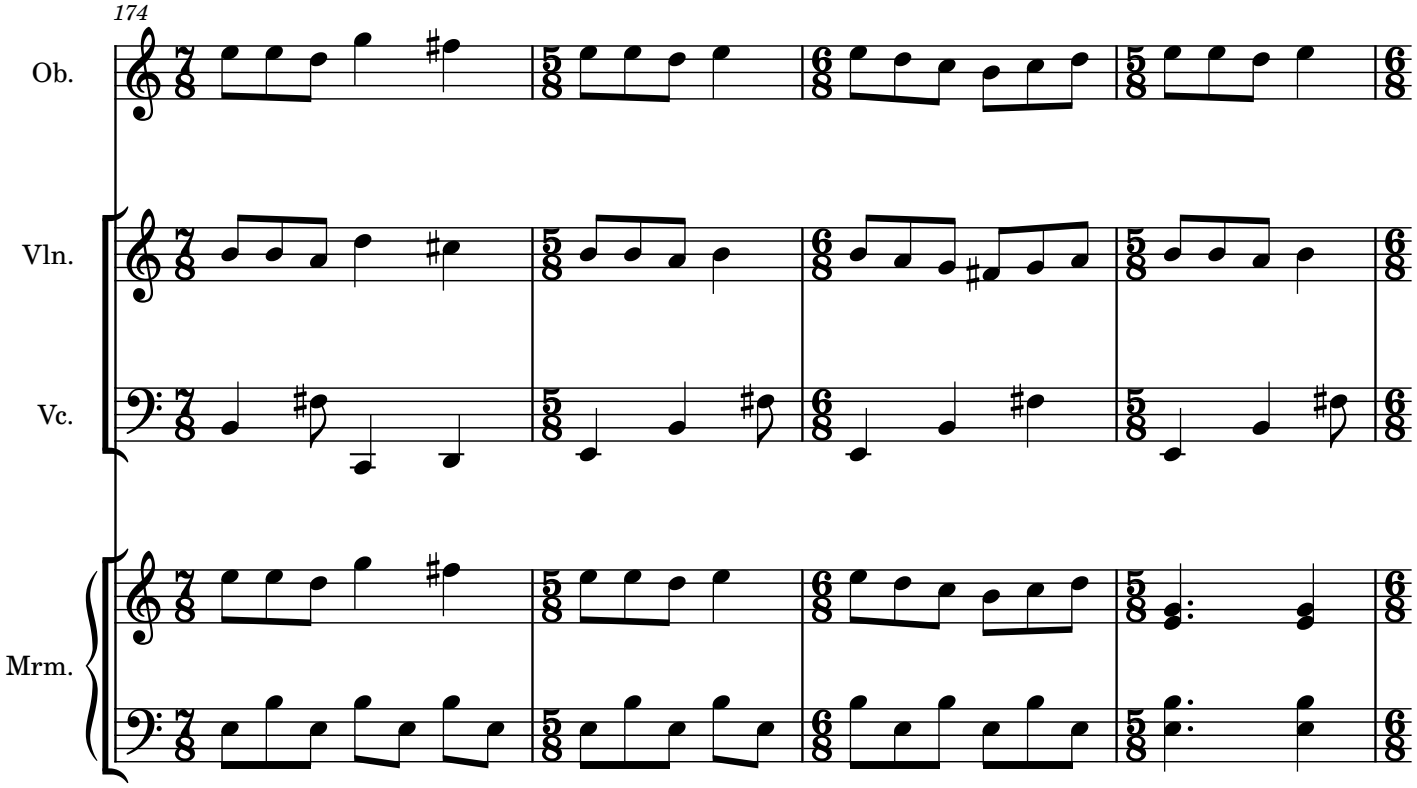
174
Ob.
Vln.
Vc.
Mrm.

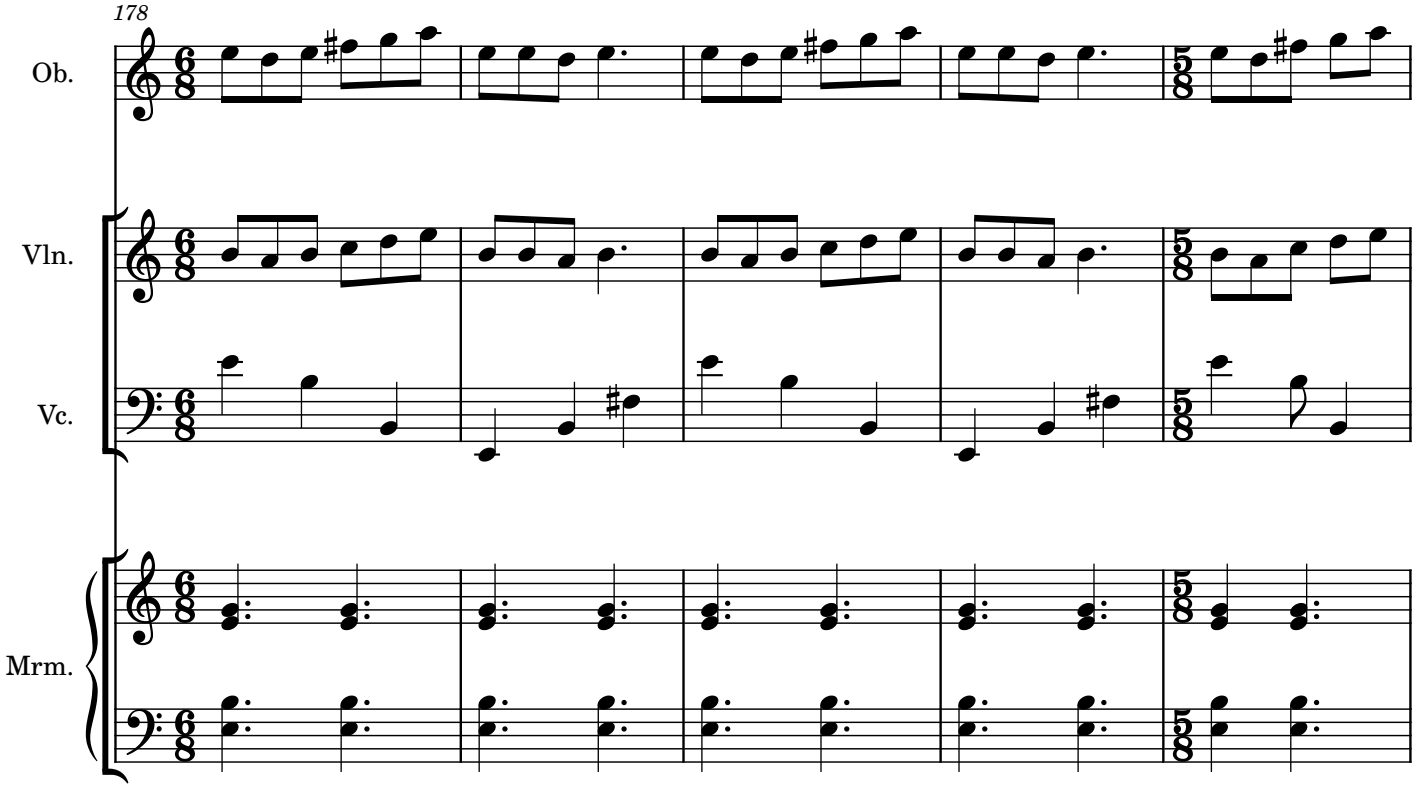
178
Ob.
Vln.
Vc.
Mrm.

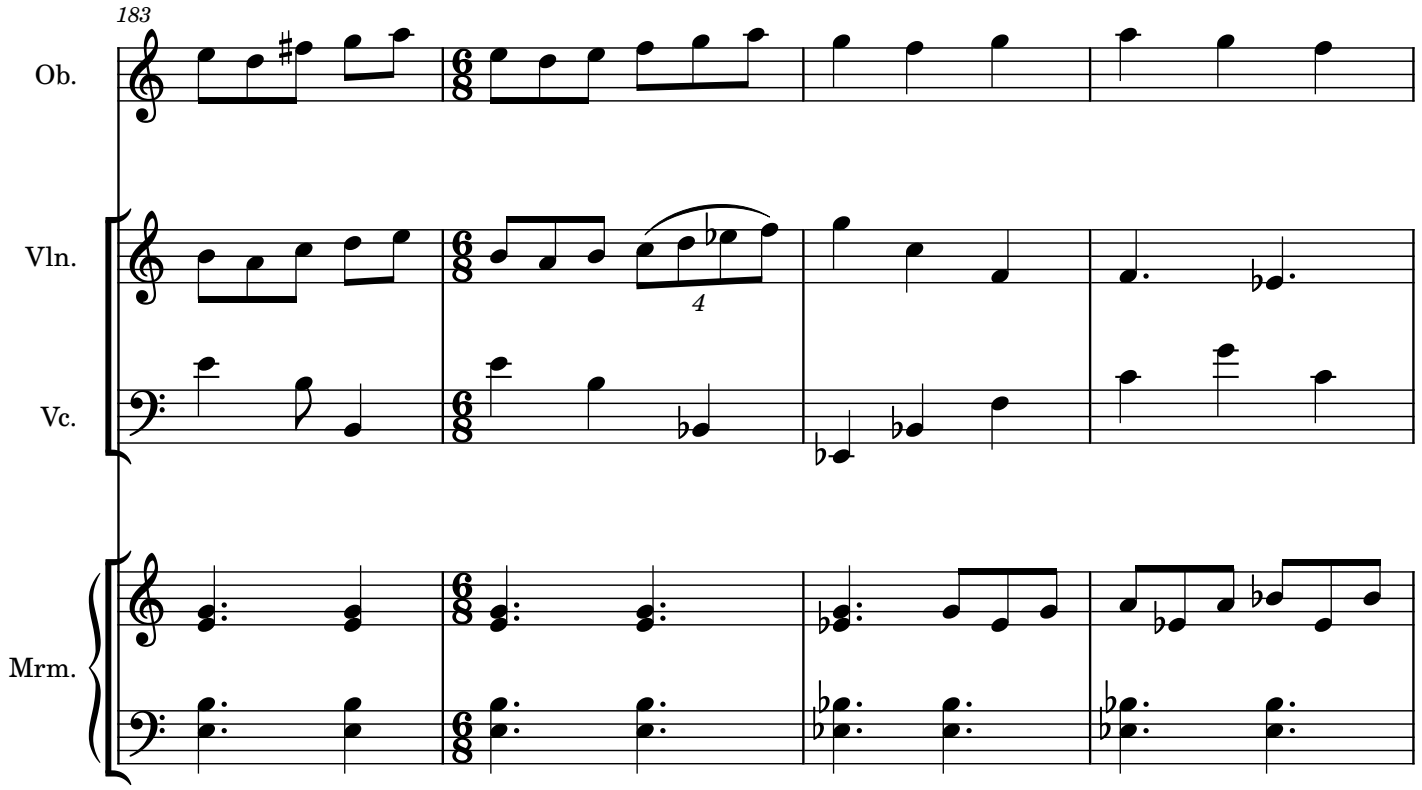
183
Ob.
Vln.
4
Vc.
Mrm.

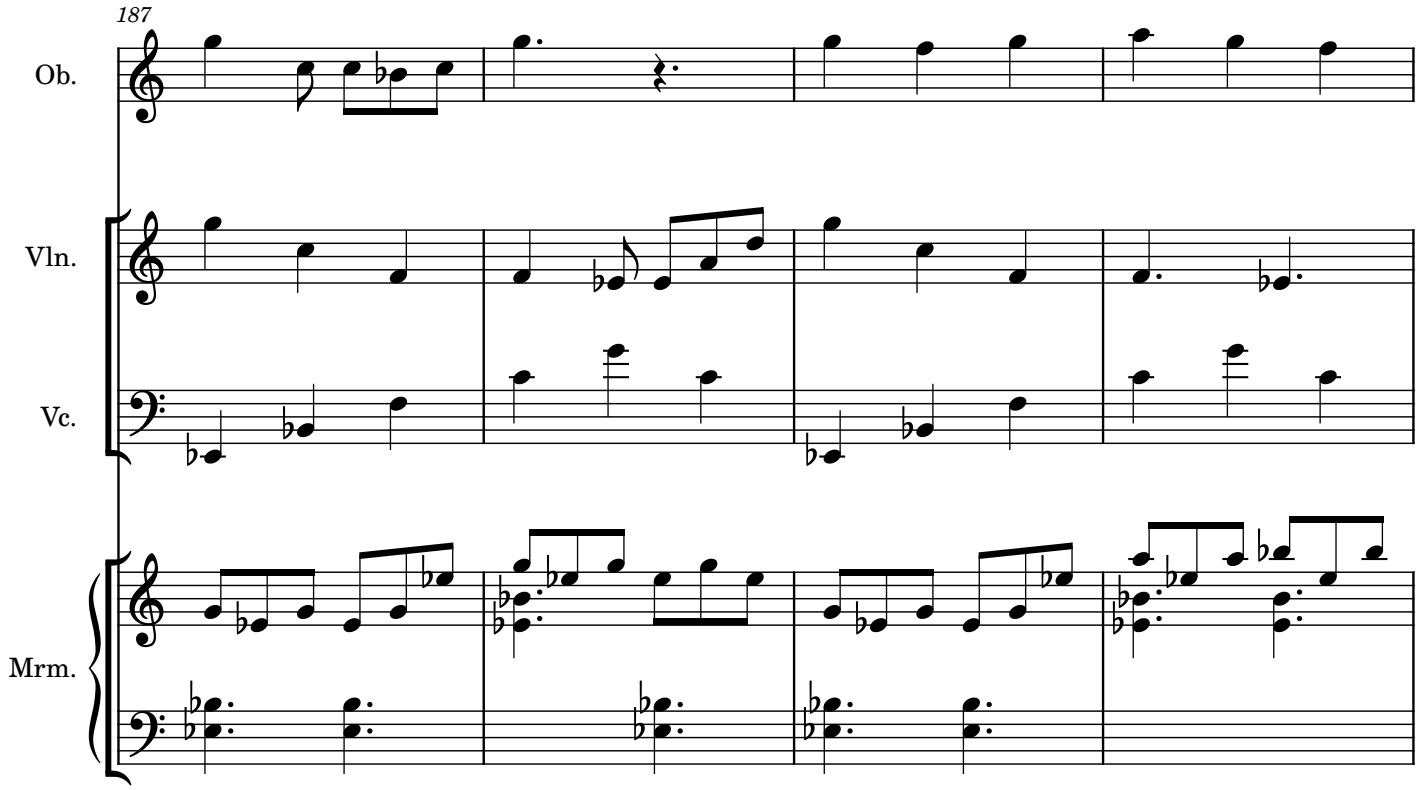
187
Ob.
Vln.
Vc.
Mrm.

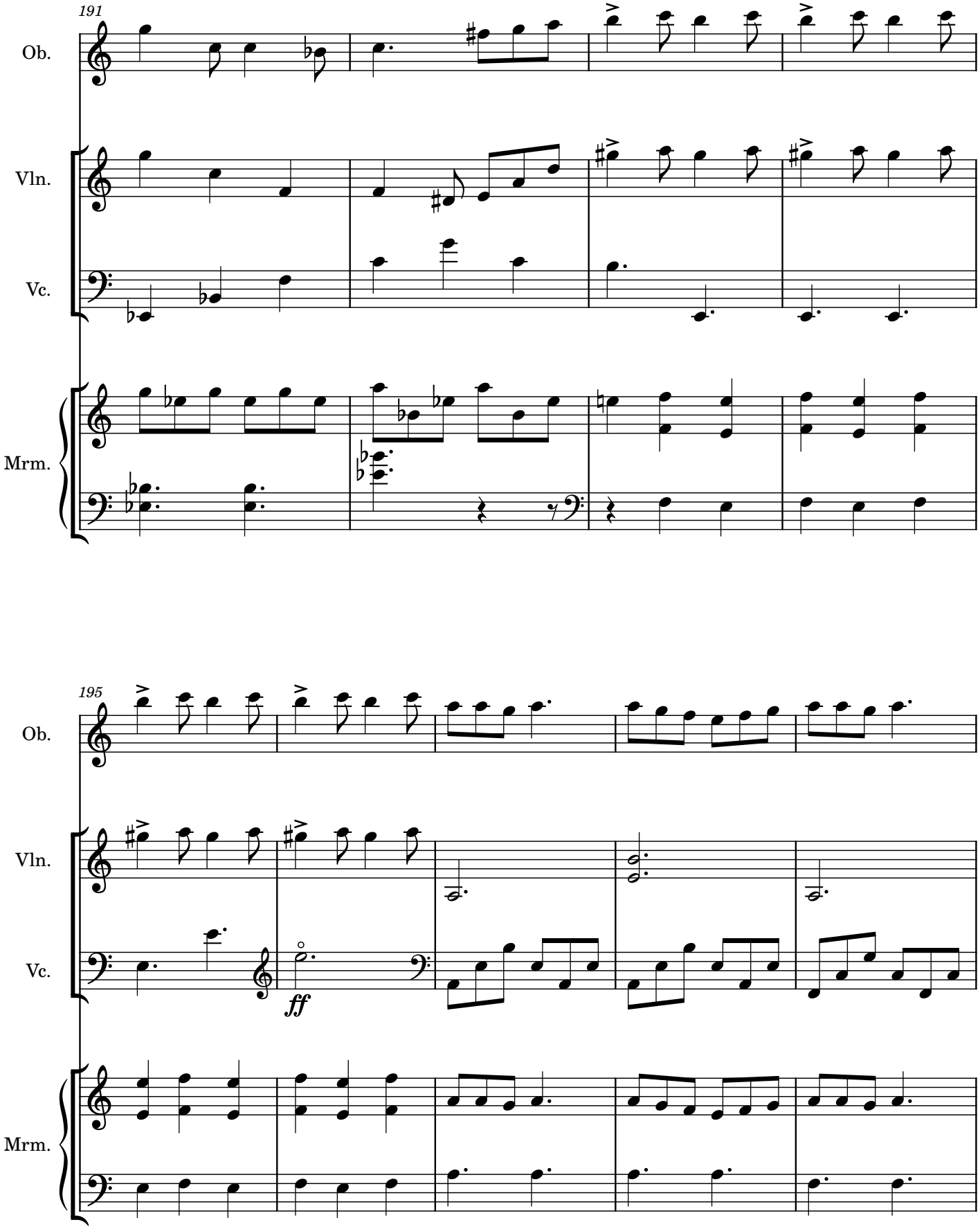
191
Ob.
Vln.
Vc.
Mrm.
195
Ob.
Vln.
Vc.
ff
Mrm.

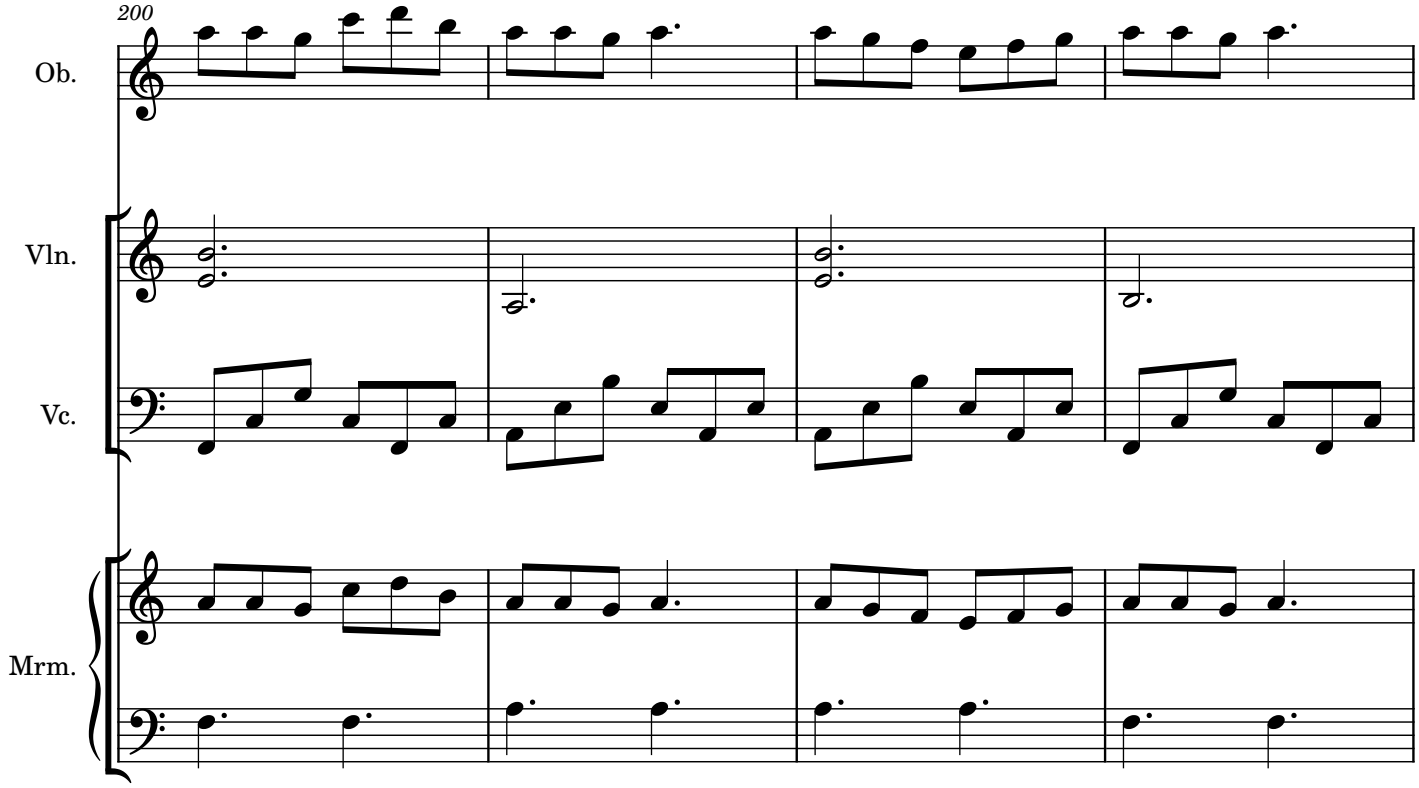
200
Ob.
Vln.
Vc.
Mrm.

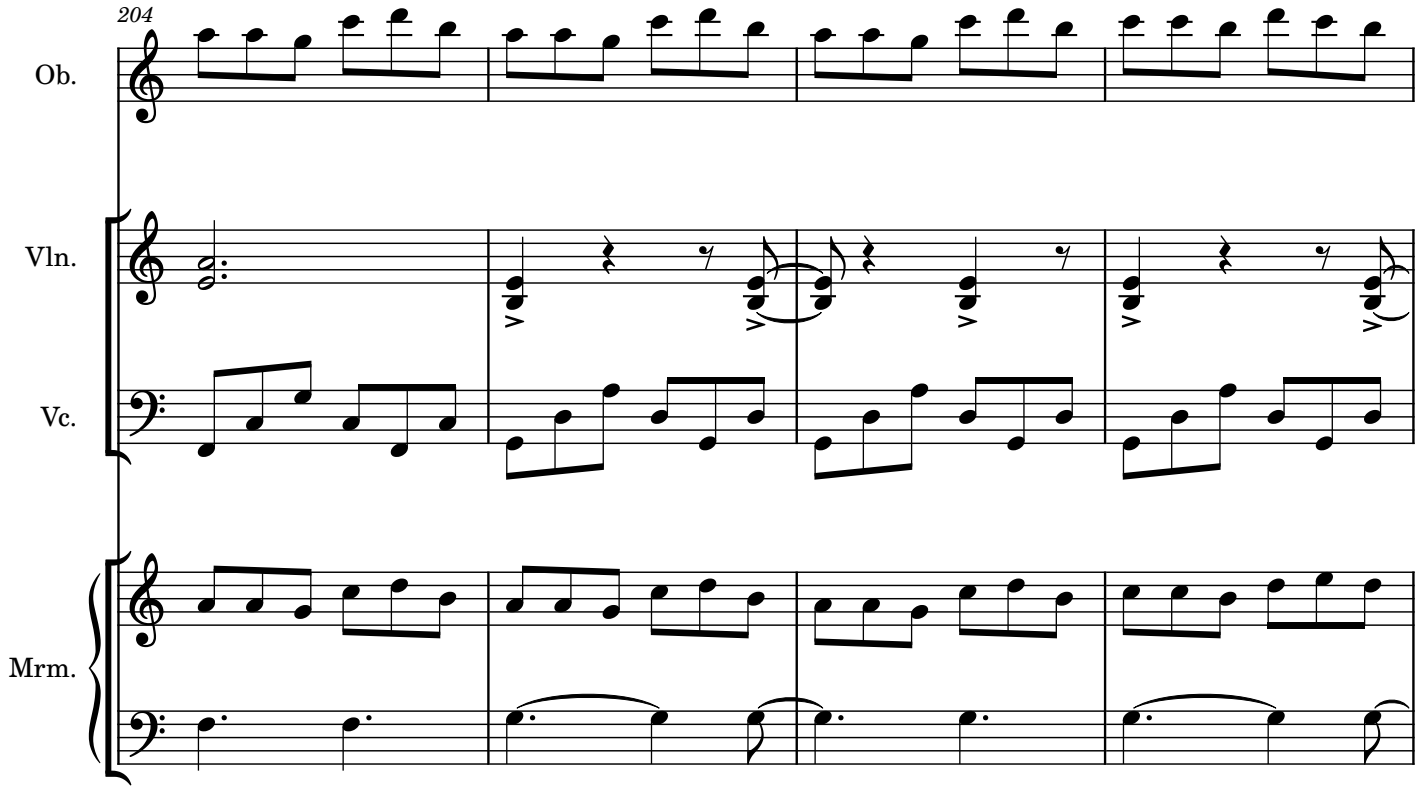
204
Ob.
Vln.
Vc.
Mrm.

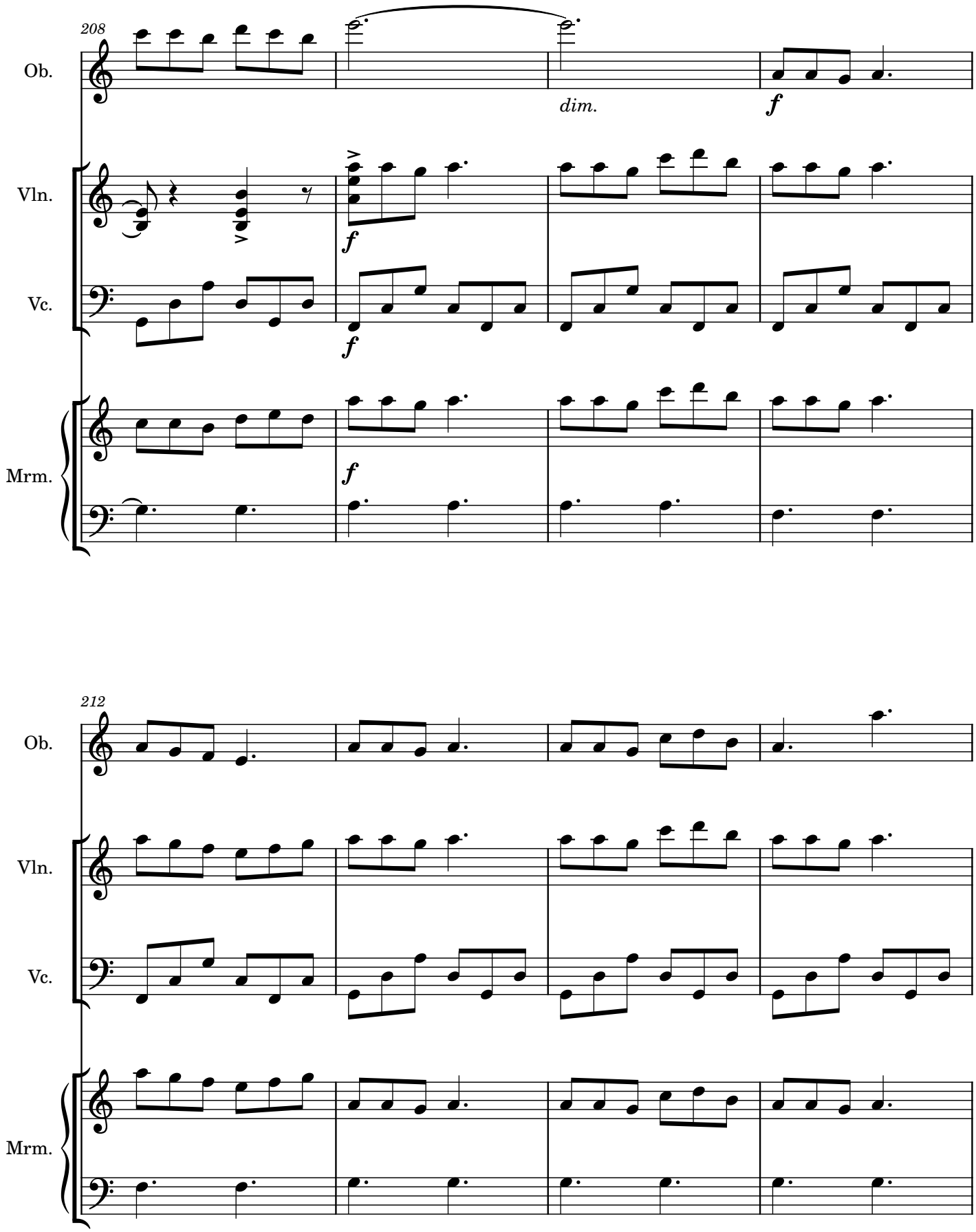
208
Ob.
dim.
f
Vln.
f
Vc.
f
Mrm.
f
212
Ob.
Vln.
Vc.
Mrm.

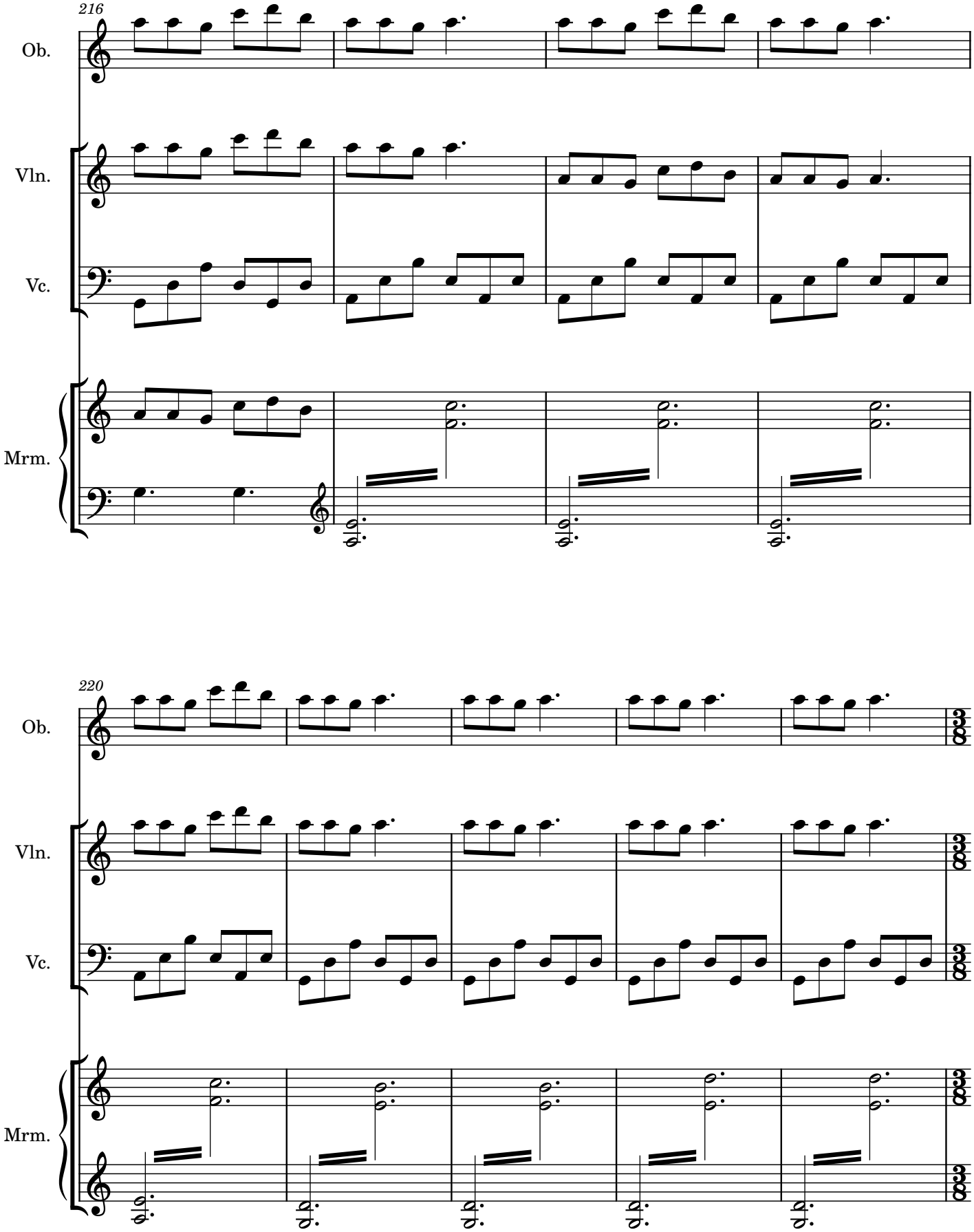
216
Ob.
Vln.
Vc.
Mrm.
220
Ob.
Vln.
Vc.
Mrm.

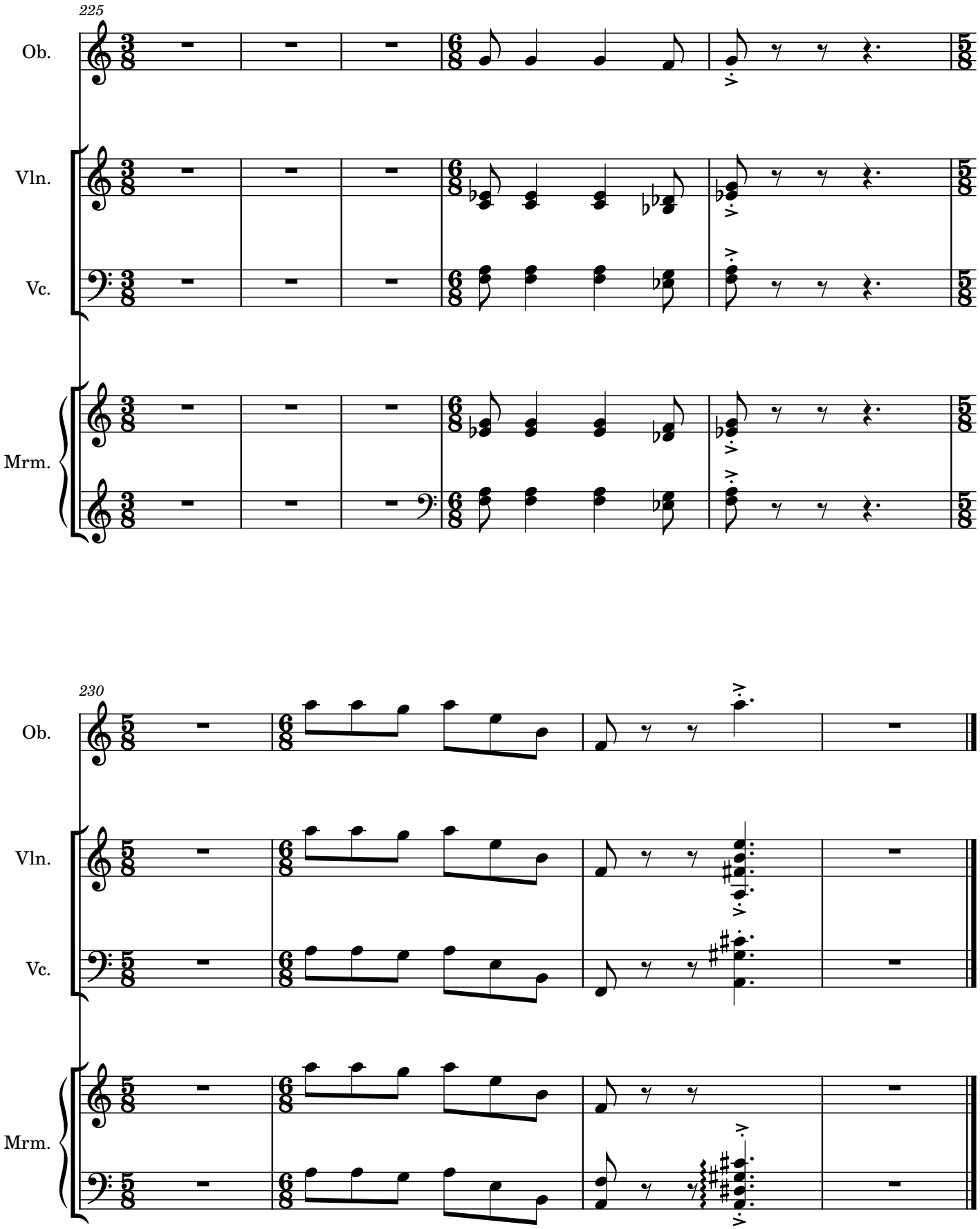
225
Ob.
Vln.
Vc.
Mrm.
230
Ob.
Vln.
Vc.
Mrm.